



PATIENT

Lucy Coronella

PRESENTING CLINICAL SIGNS

10/5/2021 12:31 PM Vital Sign TRI Weight 70.4 pounds BCS5 3 - Optimal Temp 101.7 Pulse 120 Resp pant Muc Memb Pink/Healthy CRT <2 sec Pain 0 - No Visible Pain Alert BAR Chief Concern/Provisional Diagnosis: Persistent mildly elevated liver enzymes. History/PE: Radiographic abnormalities: thoracic/cervical and cranial abdominal rads - nsf Current meds: (include date started on meds) DIRECTIONS ITEM DESCRIPTION Give 1 tablet by mouth once daily for urinary incontinence. verified by BLP/SH Incurin Tabs 1mg (box of 30 9/23/2021 Cytopoint 30mg Cytopoint 40mg 8/3/2021 prescribed cefpodoxime for perivulvar dermatitis 8/10/2021 started on denamarin advanced for one month, no decrease in liver enzymes seen 8/25/2021 prescribed doxycycline for "gag", no response Any other pertinent medical history? Owner reports pet is also snoring/gagging frequently. Thoracic/cervical rads wnl.

SPECIES

Canine

BREED

Lab Retriever

SEX

Spayed Female

Abnormal PE/Chem/CBC/UA Results: Summary of Lab abnormalities: ALT 156, AST 54, ALP 536 SEDATION 0.1ml Dexdormitor/ 0.1ml Butorphanol

ULTRASONOGRAPHIC EXAMINATION OF THE ABDOMEN

AGE

8 Years 9 Months

Urinary System

The urinary bladder is moderately distended with anechoic urine. The Bladder wall, trigone, ureteral papillae and visible urethra (to a depth of 2cm) appear normal with no evidence of wall thickening, mucosal irregularities, masses or cystic calculi.

WEIGHT

70 Pounds

The left kidney has a normal shape and size (6.1 cm). Overall echogenicity is normal with adequate corticomedullary distinction and a typical 1:3 cortex:medulla ratio. There is no evidence of perinephric inflammation or effusion. There is no evidence of pyelectasia, nephroliths, infarcts or hydroureter. Renal vasculature is normal.

INTERPRETED BY

Kathleen Sennello DVM,
MS, Diplomate ACVIM
(Small Animal Internal
Medicine)

The right kidney has a normal shape and size (6.45 cm). Overall echogenicity is normal with adequate corticomedullary distinction and a typical 1:3 cortex:medulla ratio. There is no evidence of perinephric inflammation or effusion. There is no evidence of pyelectasia, nephroliths, infarcts or hydroureter. Renal vasculature is normal.

IMAGING PERFORMED BY

Loetitia Saint-Jacques, RVT

Adrenal Glands

The left adrenal gland is normal in size measuring 0.69 cm at the caudal pole. It is observed in its normal position cranial to the left renal artery. It is normal in appearance (uniformly hypoechoic) and shape with no evidence of a mass effect.

HOSPITAL NAME

Aspen Animal
Wellness Center

The right adrenal gland is normal in size measuring 0.68 cm at the caudal pole. It is observed in its normal position between the cranial aspect of the right kidney and the caudal vena cava. It is normal in appearance (uniformly hypoechoic) and shape with no evidence of a mass effect.

REFERRING VET

Spleen

The spleen is subjectively normal in size, echotexture is homogenous, and the splenic capsule is smooth with no irregularities. The blood flow through the hilus and splenic parenchyma appears normal. No focal parenchymal abnormalities are visualized.

INVOICE

26096

Liver

The liver is large in size, and normal in echogenicity with smooth peripheral margins. The parenchyma is heterogenous in echotexture with subtle, indistinct focal mottling. The visible portions of the

DATE

10/6/21



PATIENT

Lucy Coronella vasculature and biliary tract appear normal. There are numerous discreet hypoechoic nodules visualized measuring 1.25, 1.97, and 2.1 cm.

SPECIES

Canine

The gallbladder lumen is moderately distended. The wall of the gall bladder is not thickened and has a smooth mucosal surface. Luminal contents are primarily anechoic. The cystic and common bile ducts are normal/not visible.

BREED

Lab Retriever

Gastrointestinal

The stomach is moderately dilated with fluid and irregular shadowing material most consistent with normal ingesta and gas. It measures at a normal thickness of <0.7cm with some variability due to the presence of rugal folds. The distinction of the gastric wall layering is adequate and there is no impression of reduced peristaltic activity. No masses or focal lesions were observed.

SEX

Spayed Female

The visualized areas of duodenum, jejunum and ileum have a relatively uniform diameter with minimal fluid distension. Wall thickness is normal. Bowel loops follow a curvilinear path with distinct wall layering maintaining the typical 1:3 muscularis:mucosa layer ratio. Duodenum wall measured 0.49 cm. Jejunum wall measured 0.38, 0.43 cm. Visualized peristalsis appears appropriate. There were no focal lesions consistent with obstruction or a mass effect observed.

AGE

8 Years 9 Months

The ileocecal junction was visualized and exhibited normal intact wall layering and is subjectively of normal thickness. Sections of colon are visualized with formed fecal material and gas shadowing distally. There is no observed focal or generalized colon wall thickening or loss of layering.

WEIGHT

70 Pounds

Pancreas

The pancreas is prominent and hypoechoic as compared to the surrounding isoechoic mesentery. There is no evidence of nodules or cystic lesions. There is no evidence of regional mesenteric inflammation or fluid.

INTERPRETED BY

Kathleen Sennello DVM,
MS, Diplomate ACVIM
(Small Animal Internal
Medicine)

Free Abdomen

Evaluation of the peritoneal cavity did not reveal any evidence of effusion. Mild mesenteric lymphadenopathy is present. Sublumbar lymph nodes measure 0.66 and 0.78 cm. A mesenteric lymph node measured 0.68 cm.

IMAGING PERFORMED BY

Loetitia Saint-Jacques, RVT

PRIMARY FINDINGS

- Large, heterogeneous liver with hypoechoic nodules – The diffuse hepatic changes are non-specific and could be consistent with vacuolar hepatopathy, nodular hyperplasia, inflammatory/immune-mediated disease, fibrosis, extramedullary hematopoiesis, toxic hepatopathy (e.g., copper), infiltrative neoplasia (less likely) or other hepatopathy.

HOSPITAL NAME

Aspen Animal
Wellness Center

SECONDARY FINDINGS

- Prominent, hypoechoic pancreas – The pancreatic changes are most consistent with age-related parenchymal remodeling, potentially secondary to a prior inflammatory episode, early fibrosis or chronic pancreatitis.
- Mild mesenteric lymphadenopathy – The prominent abdominal lymph nodes are most consistent with reactive lymphadenitis or lymphoid hyperplasia. Neoplastic infiltration is considered less likely.

REFERRING VET

INVOICE

26096

DATE

10/6/21



PATIENT

Lucy Coronella

SPECIES

Canine

BREED

Lab Retriever

SEX

Spayed Female

AGE

8 Years 9 Months

WEIGHT

70 Pounds

INTERPRETED BY

Kathleen Sennello DVM,
MS, Diplomate ACVIM
(Small Animal Internal
Medicine)

IMAGING PERFORMED BY

Loetitia Saint-Jacques, RVT

HOSPITAL NAME

Aspen Animal
Wellness Center

REFERRING VET

INTERPRETATION OF THE FINDINGS & FURTHER RECOMMENDATIONS

The liver is large and heterogeneous with hypoechoic nodules. This is a non-specific finding and can be seen with both benign and neoplastic change. In general, a neoplastic process seems less likely. The scan today supports a primary hepatopathy, as no severe biliary changes were observed.

- Consider close evaluation of history for possible toxic changes examine medications, diet, dietary indiscretion etc...
- Consider PCR on urine/serum for leptospirosis (if not on antibiotics)/serology if recent antibiotic history
- If not already done, consider pre and post prandial bile acids to evaluate liver function
- If the ALP is significantly elevated relative to the ALT and symptoms consistent with cushings are present, consider adrenal function testing (ACTH stim)
- Consider Fine needle aspirate if round cell neoplasia is on your differential list (25 g needle, normal coags)
- If no response to supportive care (denamarin, antibiotics,+/- ursodiol etc...) Consider liver biopsy with samples obtained for histopathology, culture, and copper levels.

Consider upper airway exam including laryngeal exam for reported gagging and snoring. Recommend 3-view thoracic radiographs.

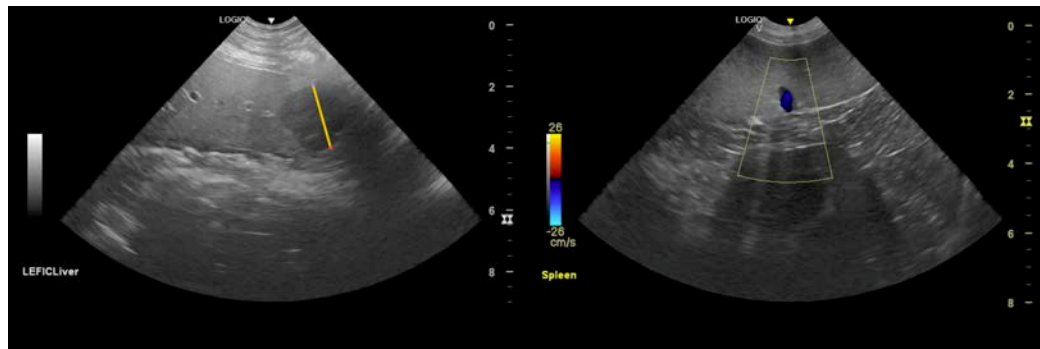

INVOICE

26096

DATE

10/6/21

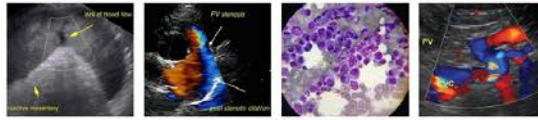

PATIENT

Lucy Coronella

SPECIES

Canine

BREED

Lab Retriever

SEX

Spayed Female

AGE

8 Years 9 Months

WEIGHT

70 Pounds

INTERPRETED BY

Kathleen Sennello DVM,
MS, Diplomate ACVIM
(Small Animal Internal
Medicine)

IMAGING PERFORMED BY

Loetitia Saint-Jacques, RVT

HOSPITAL NAME

Aspen Animal
Wellness Center

REFERRING VET

INVOICE

26096

DATE

10/6/21

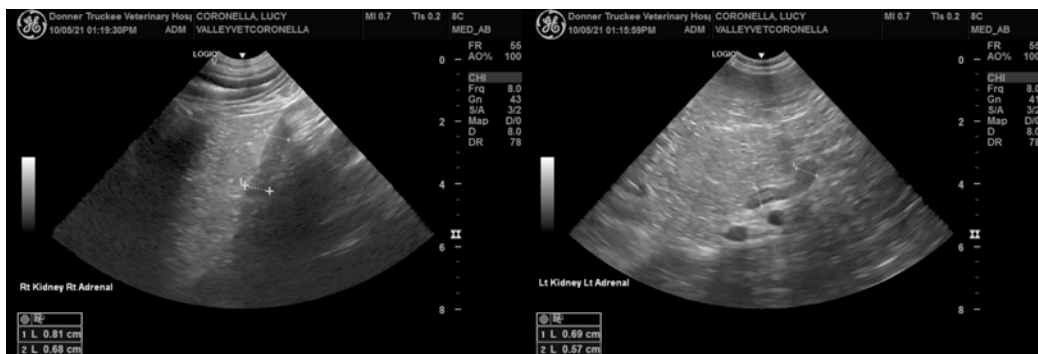
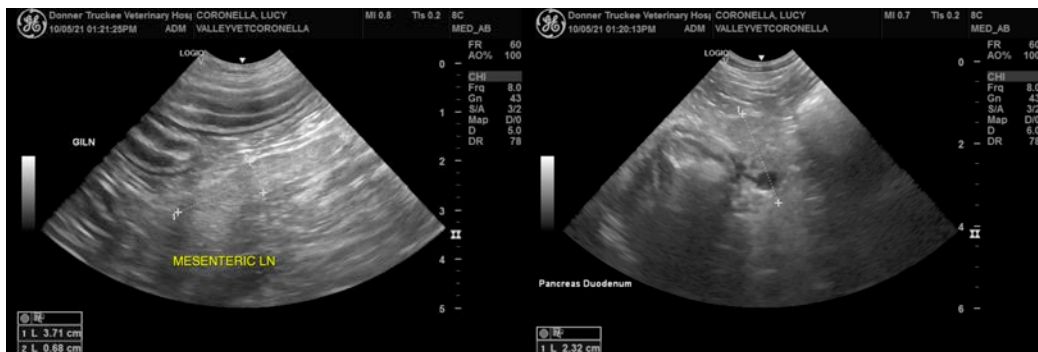
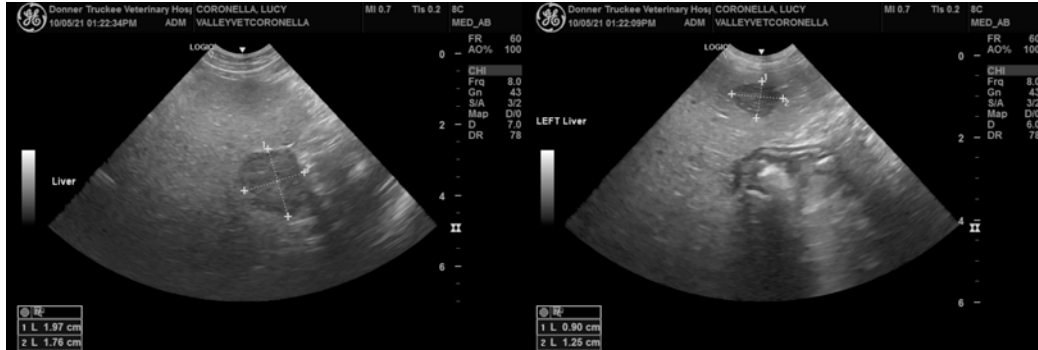



PATIENT

Lucy Coronella

SPECIES

Canine

BREED

Lab Retriever

SEX

Spayed Female

AGE

8 Years 9 Months

WEIGHT

70 Pounds

INTERPRETED BY

Kathleen Sennello DVM,
MS, Diplomate ACVIM
(Small Animal Internal
Medicine)

**IMAGING PERFORMED
BY**

Loetitia Saint-Jacques, RVT

HOSPITAL NAME

Aspen Animal
Wellness Center

REFERRING VET

INVOICE

26096

DATE

10/6/21

The information and recommendations provided are based on the images presented by the referring veterinarian. No evaluation can be communicated regarding pathology that was not visible in the image/video clips provided.

Thank you for this referral. If the clinical or image interpretation does not parallel your findings or if I can be of any further assistance please contact me.

Kathleen Sennello DVM,MS, Diplomate ACVIM (Small animal Internal Medicine)

kathleen.sennello@sonopath.com