

**DATE**

10/21/22

**PRESENTING CLINICAL SIGNS**

History: Will be 31 days post breeding.

**PATIENT**

Davilla Seay

Current Medications: None.

Date of Previous IntraPet Ultrasound: No previous.

Sedation: Declined / Not required to complete full diagnostic ultrasound.

Stat Report: Not requested.

**SPECIES**

Canine

Imaging Performed By: Rachel Brillhart, RDMS.

**BREED**

French Bulldog

**Urinary System**

The urinary bladder is moderately distended with anechoic urine. The Bladder wall, trigone, ureteral papillae and visible urethra (to a depth of 2.0 cm) appear normal with no evidence of wall thickening, mucosal irregularities, masses or cystic calculi.

**SEX**

Intact Female

**Miscellaneous**

The left kidney has a normal shape and size (4.58 cm). Overall echogenicity is normal with adequate corticomedullary distinction and a typical 1:3 cortex:medulla ratio. There is no evidence of perinephric inflammation or effusion. There is no evidence of pyelectasia, nephroliths, infarcts or hydroureter. Renal vasculature is normal.

**AGE**

4/14/21

**WEIGHT**

24 Pounds

The right kidney has a normal shape and size (3.64 cm). Overall echogenicity is normal with adequate corticomedullary distinction and a typical 1:3 cortex:medulla ratio. There is no evidence of perinephric inflammation or effusion. There is no evidence of pyelectasia, nephroliths, infarcts or hydroureter. Renal vasculature is normal.

**INTERPRETED BY**

Kathleen Sennello DVM,  
MS, Diplomate ACVIM  
(Small Animal Internal  
Medicine)

The uterus is visualized and appears within normal limits with the appearance of four fetal structures, three are visible in the left uterus, one is visible in the right uterus. Fetal heartbeats are present and visualized with all four fetuses.

**ULTRASONOGRAPHIC FINDINGS**

- Ultrasound reveals four fetuses with intact fetal heartbeats

**HOSPITAL NAME**

Madonna VC

**INTERPRETATION OF THE FINDINGS & FURTHER RECOMMENDATIONS**

Correlate these findings with radiographs to confirm the fetal count (visible 42-52 days post mating).

**REFERRING VET**

Dr. Brockett

**INVOICE**

17851

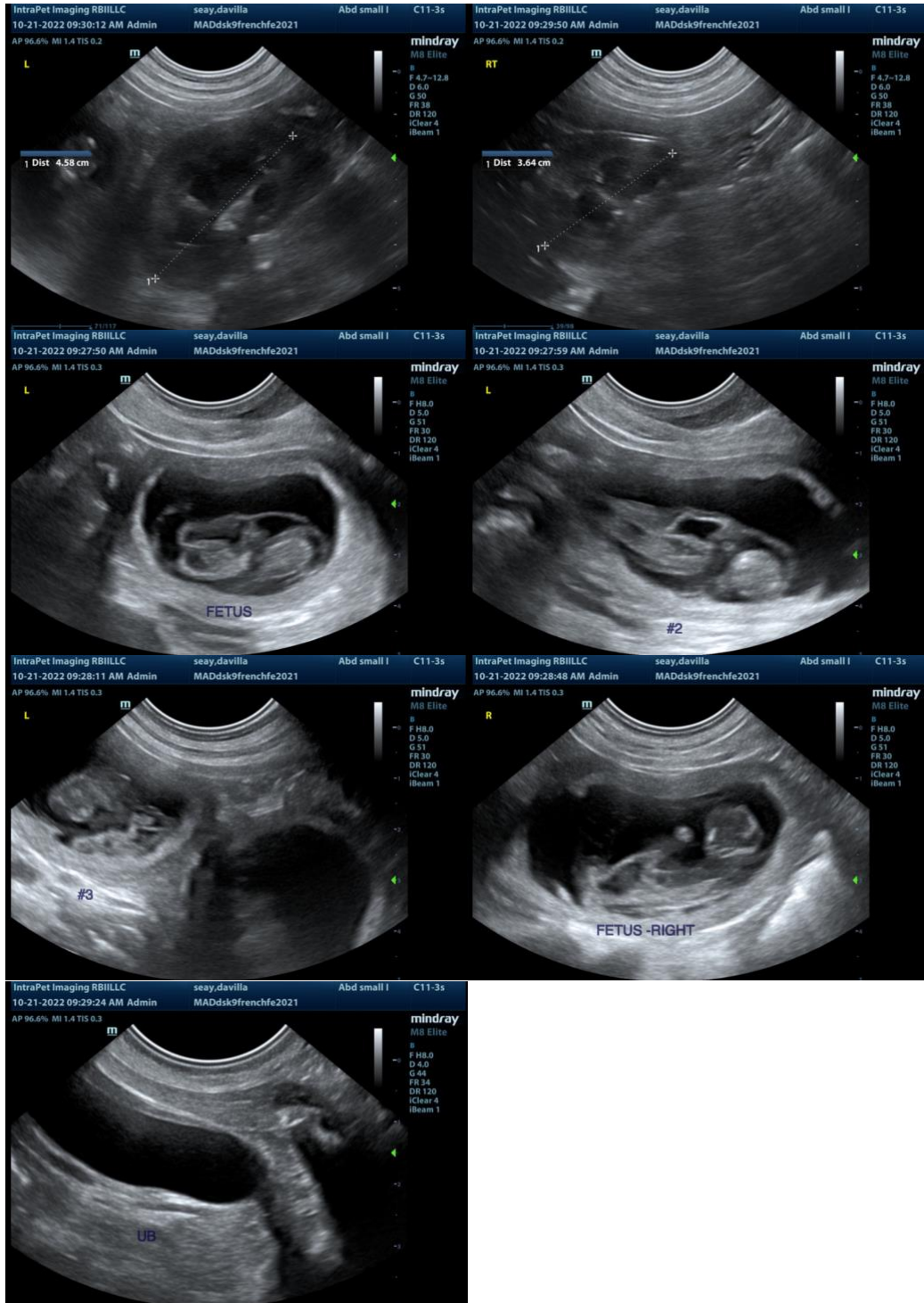

The information and recommendations provided are based on the images presented by the referring veterinarian. No evaluation can be communicated regarding pathology that was not visible in the image/video clips provided.

Thank you for this referral. If the clinical or image interpretation does not parallel your findings or if I can be of any further assistance please contact me.

Kathleen Sennello DVM,MS, Diplomate ACVIM (Small animal Internal Medicine)  
kathleen.sennello@sonopath.com