



PATIENT

Teagan Collins

PRESENTING CLINICAL SIGNS

vomiting, can't keep food down, blood diarrhea started 10/4/2022. seen 10/8, non regenerative anemia, nsf on thorax and abdominal rads. will eat bland diet but vomits afterwards.

SPECIES

Canine

Abnormal PE/Chem/CBC/UA Results: thrombocytopenia, monocytosis, neutrophilia, nonregenerative anemia, moderate dental disease, pale mm. rest of pe nsf,

BREED

Mutt

ULTRASONOGRAPHIC EXAMINATION OF THE ABDOMEN

Urinary System

The urinary bladder is moderately distended with anechoic urine. The Bladder wall, trigone, ureteral papillae and visible urethra (to a depth of 2cm) appear normal with no evidence of wall thickening, mucosal irregularities, masses or cystic calculi.

SEX

Spayed Female

The left kidney has a normal shape and size (5.63 cm). Overall echogenicity is normal with adequate corticomedullary distinction and a typical 1:3 cortex:medulla ratio. There is no evidence of focal perinephric inflammation or effusion. There is no evidence of pyelectasia, nephroliths, infarcts or hydroureter. Renal vasculature is normal.

AGE

11 Years

The right kidney has a normal shape and size (5.51 cm). Overall echogenicity is normal with adequate corticomedullary distinction and a typical 1:3 cortex:medulla ratio. There is no evidence of focal perinephric inflammation or effusion. There is no evidence of pyelectasia, nephroliths, infarcts or hydroureter. Renal vasculature is normal.

WEIGHT

59 Pounds

Adrenal Glands

The left adrenal gland is normal in size measuring 0.63 cm at the caudal pole. It is observed in its normal position cranial to the left renal artery. It is normal in appearance (uniformly hypoechoic) and shape with no evidence of a mass effect.

INTERPRETED BY

Kathleen Sennello DVM,
MS, Diplomate ACVIM
(Small Animal Internal
Medicine)

The region of the right adrenal (between right cranial kidney and vena cava) is unremarkable, but the adrenal is not distinctly visualized. No evidence of a mass effect.

IMAGING PERFORMED BY

Dr. Kimberly Barron

Spleen

The spleen is subjectively normal in size, echotexture is homogenous, and the splenic capsule is smooth with no irregularities. The blood flow through the hilus and splenic parenchyma appears normal. No focal parenchymal abnormalities are visualized.

HOSPITAL NAME

Northshore VH

Liver

The liver is subjectively normal in size, and echogenicity with smooth peripheral margins. The parenchyma is homogenous echotexture. The visible portions of the vasculature and biliary tract appear normal. No focal nodules or cystic lesions are observed.

REFERRING VET

Dr. Kimberly Barron

The gallbladder lumen is moderately distended. The wall of the gall bladder is not thickened and has a smooth mucosal surface. Luminal contents are mild and primarily anechoic. The cystic and common bile ducts are normal/not visible.

INVOICE

42018

Gastrointestinal

The stomach contains minimal luminal contents. It measures at a normal thickness of <0.7cm with some variability due to the presence of rugal folds. The distinction of the gastric wall layers is adequate and there is no impression of reduced peristaltic activity. No masses or focal lesions were observed.

DATE

10/13/22



PATIENT

Teagan Collins

The visualized areas of duodenum, jejunum and ileum have a relatively uniform diameter with minimal fluid distension. Wall thickness is normal. Bowel loops follow a curvilinear path with distinct wall layering maintaining the typical 1:3 muscularis:mucosa layer ratio. Jejunum wall measures 0.37 cm. Visualized peristalsis appears appropriate. There is a small section of small intestine that appears mildly fluid dilated with some stasis. Wall layering appears intact.

SPECIES

Canine

The ileocecal junction was visualized and exhibited normal intact wall layering and is subjectively of normal thickness. Sections of colon are visualized with formed fecal material and gas shadowing distally. There is no observed focal or generalized colon wall thickening or loss of layering.

BREED

Mutt

Pancreas

The pancreas is normal and isoechoic to surrounding mesentery. There is no evidence of nodules or cystic lesions. There is no evidence of regional mesenteric inflammation or fluid.

SEX

Spayed Female

Free Abdomen

Evaluation of the peritoneal cavity did not reveal any evidence of effusion, or subjective lymphadenomegaly. The Medial iliac nodes appear normal and there was no evidence of a caudal aortic thrombus at the bifurcation. The omentum is of normal uniform echogenicity.

AGE

11 Years

ULTRASONOGRAPHIC FINDINGS

- Focal area of small intestine with mild fluid dilation and possible decreased motility – findings are consistent with mild focal ileus.

WEIGHT

59 Pounds

INTERPRETATION OF THE FINDINGS & FURTHER RECOMMENDATIONS

Today's scan appears relatively normal. No focal lesions are visualized to explain the vomiting and bloody diarrhea reported. Unfortunately, there are many causes for these symptoms that cannot be diagnosed by ultrasound alone. There is some mild fluid dilation of the bowel and possibly reduced motility. This is most consistent with enteritis and ileus. Unseen foreign material or a bowel lesion cannot be completely excluded. Consider such differentials as dietary indiscretion, pancreatitis (none observed), GI parasitism, dysbiosis, acute hemorrhage diarrhea syndrome, less likely IBD, or intestinal neoplasia.

INTERPRETED BY

Kathleen Sennello DVM,
MS, Diplomate ACVIM
(Small Animal Internal
Medicine)

- Recommend novel protein or hydrolyzed protein prescription diet.
- Consider a GI panel to Texas A&M for evaluation of B12 levels, folate, PLI/TLI etc.. to further evaluate for pancreatic/small intestinal disease.
- Recommend chronic probiotic therapy.
- Follow with serial radiographs.
- If symptoms progress despite aggressive medical therapy, considering obtaining GI biopsies (possibly surgical to evaluate for any mass lesions or ingested foreign material).
- Recommend three view thoracic radiographs to evaluate for possible concurrent thoracic disease/involvement.

IMAGING PERFORMED BY

Dr. Kimberly Barron

HOSPITAL NAME

Northshore VH

REFERRING VET

Dr. Kimberly Barron

INVOICE

42018

DATE

10/13/22



PATIENT

Teagan Collins

SPECIES

Canine

BREED

Mutt

SEX

Spayed Female

AGE

11 Years

WEIGHT

59 Pounds

INTERPRETED BY

Kathleen Sennello DVM,
MS, Diplomate ACVIM
(Small Animal Internal
Medicine)

**IMAGING
PERFORMED BY**

Dr. Kimberly Barron

HOSPITAL NAME

Northshore VH

REFERRING VET

Dr. Kimberly Barron

INVOICE

42018

DATE

10/13/22

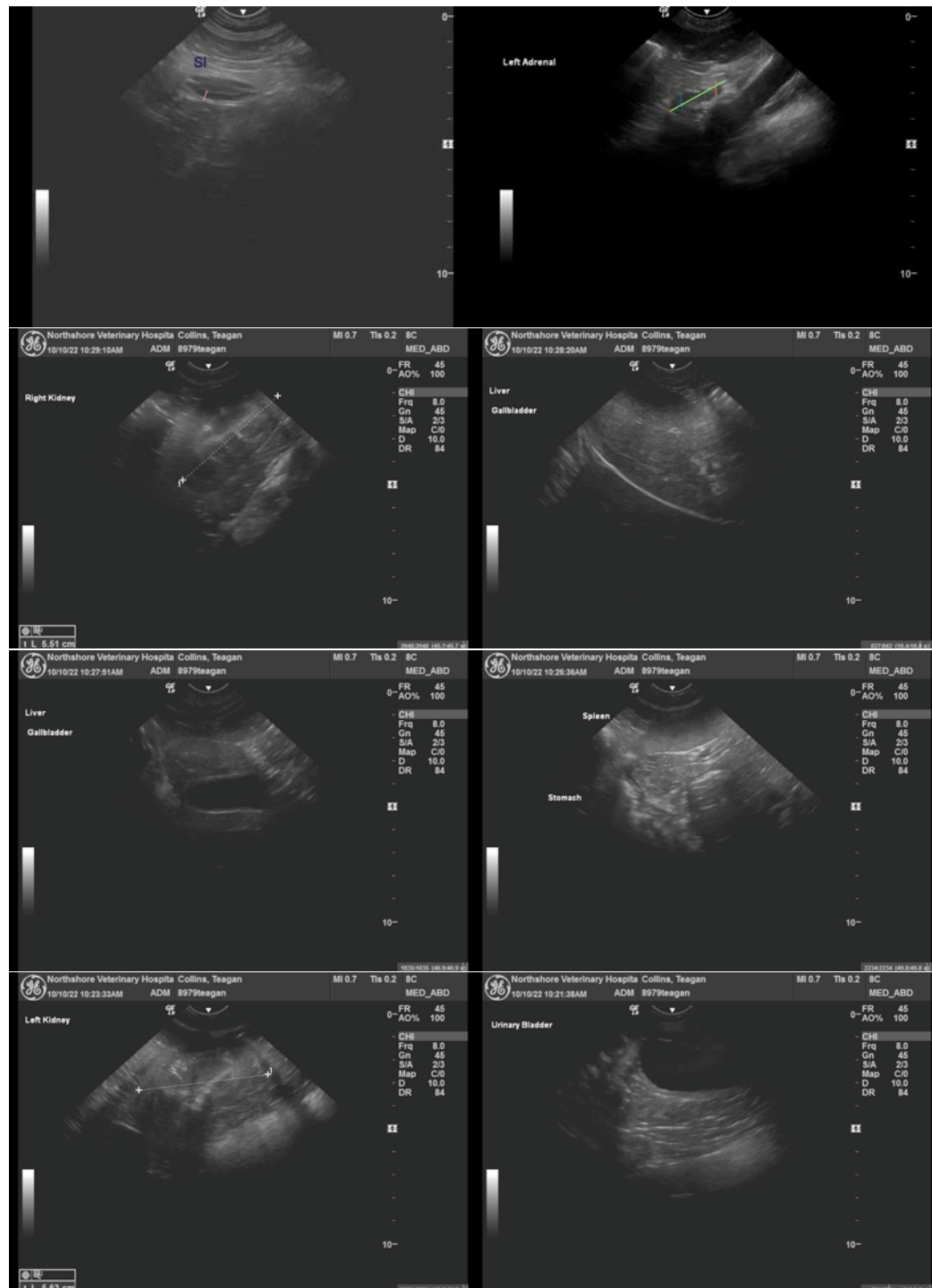



PATIENT

Teagan Collins

The information and recommendations provided are based on the images presented by the referring veterinarian/sonographer. No evaluation can be communicated regarding pathology that was not visible in the image/video clips provided.

SPECIES

Canine

Thank you for this referral. If the clinical or image interpretation does not parallel your findings or if I can be of any further assistance please contact me.

Kathleen Sennello DVM,MS, Diplomate ACVIM (Small animal Internal Medicine)

BREED

Mutt

kathleen.sennello@sonopath.com

SEX

Spayed Female

AGE

11 Years

WEIGHT

59 Pounds

INTERPRETED BY

Kathleen Sennello DVM,
MS, Diplomate ACVIM
(Small Animal Internal
Medicine)

**IMAGING
PERFORMED BY**

Dr. Kimberly Barron

HOSPITAL NAME

Northshore VH

REFERRING VET

Dr. Kimberly Barron

INVOICE

42018

DATE

10/13/22