



PATIENT

Gabe Mills

PRESENTING CLINICAL SIGNS

11yo MN shih tzu mix referred for AUS due to elevated ALT and bile acids.

ULTRASONOGRAPHIC EXAMINATION OF THE ABDOMEN

SPECIES

Canine

Urinary System

The urinary bladder is moderately distended with anechoic urine. The Bladder wall, trigone, ureteral papillae and visible urethra (to a depth of 2cm) appear normal with no evidence of wall thickening, mucosal irregularities, masses or cystic calculi.

BREED

Shih Tzu Mix

The left kidney has a normal shape and size (3.88 cm). Overall echogenicity is normal with adequate corticomedullary distinction and a typical 1:3 cortex:medulla ratio. There is no evidence of perinephric inflammation or effusion. There is no evidence of pyelectasia, nephroliths, infarcts or hydroureter. Renal vasculature is normal.

SEX

MN

The right kidney has a normal shape and size (4.3 cm). Overall echogenicity is normal with adequate corticomedullary distinction and a typical 1:3 cortex:medulla ratio. There is no evidence of perinephric inflammation or effusion. There is no evidence of pyelectasia, nephroliths, infarcts or hydroureter. Renal vasculature is normal.

AGE

11yr

The visualized areas of prostate and surrounding tissue appear normal. Unfortunately, the prostate is not fully visualized likely due to its intrapelvic location. Correlate with rectal exam findings.

WEIGHT

10lb

Adrenal Glands

The left adrenal gland is normal in size measuring 0.45 cm at the caudal pole. It is observed in its normal position cranial to the left renal artery. It is normal in appearance (uniformly hypoechoic) and shape with no evidence of a mass effect.

INTERPRETED BY

Kathleen Sennello DVM,
MS, Diplomate ACVIM
(Small Animal Internal
Medicine)

The region of the right adrenal (between right cranial kidney and vena cava) is unremarkable, but the adrenal is not distinctly visualized. No evidence of a mass effect.

Spleen

The spleen is subjectively normal in size, echotexture is homogenous, and the splenic capsule is smooth with no irregularities. The blood flow through the hilus and splenic parenchyma appears normal. No focal parenchymal abnormalities are visualized.

IMAGING PERFORMED BY

Dr. Petrone

Liver

There is the impression of an isoechoic rounded portion of the mid liver which is suspicious for a large hepatic mass measuring ~ 8.4 cm x 6.8 cm. Alternately this could be a swollen atypical liver lobe.

HOSPITAL NAME

Long Branch Animal
Hospital

The gallbladder lumen is moderately distended. The wall of the gall bladder is not thickened and has a smooth mucosal surface. There is a moderate amount of non-organized echogenic debris and shadowing sandy debris in the dependent portion of the gallbladder. The cystic and common bile ducts are normal/not visible.

REFERRING VET

Dr. Petrone

Gastrointestinal

The stomach contains minimal luminal contents. It measures at a normal thickness of <0.7cm with some variability due to the presence of rugal folds. The distinction of the gastric wall layers is adequate and there is no impression of reduced peristaltic activity. No masses or focal lesions were observed.

INVOICE

12842ag

The visualized areas of duodenum, jejunum and ileum have a relatively uniform diameter with minimal fluid distension. Wall thickness is normal. Bowel loops follow a curvilinear path with distinct wall layering maintaining the typical 1:3 muscularis:mucosa layer ratio. The duodenum measured as normal

DATE

01/31/2023



PATIENT

Gabe Mills

and the jejunum measured as normal (0.25 cm.) Visualized peristalsis appears appropriate. There were no focal lesions consistent with obstruction or a mass effect observed.

SPECIES

Canine

The ileocecal junction was visualized and exhibited normal intact wall layering and is subjectively of normal thickness. Sections of colon are visualized with formed fecal material and gas shadowing distally. There is no observed focal or generalized colon wall thickening or loss of layering.

BREED

Shih Tzu Mix

Pancreas

The pancreas is normal and isoechoic to surrounding mesentery. There is no evidence of nodules or cystic lesions. There is no evidence of regional mesenteric inflammation or fluid.

SEX

MN

Free Abdomen

Evaluation of the peritoneal cavity did not reveal any evidence of effusion, or subjective lymphadenomegaly. The Medial iliac nodes appear normal and there was no evidence of a caudal aortic thrombus at the bifurcation. The omentum is of normal uniform echogenicity.

AGE

11yr

WEIGHT

10lb

ULTRASONOGRAPHIC FINDINGS

- Large hyperechoic heterogenous liver with rounded mass effect. The diffuse hepatic changes are non-specific and could be consistent with vacuolar hepatopathy, nodular hyperplasia, inflammatory/immune-mediated disease, fibrosis, extramedullary hematopoiesis, toxic hepatopathy (e.g., copper), infiltrative neoplasia (less likely) or other hepatopathy. The appearance of the liver is concerning for a large isoechoic mass effect. Primary differential would be a primary hepatic mass lesion (likely benign) alternately a rounded atypical liver lobe is possible.
- The significance of the aggregated gallbladder debris is unclear. This could represent an early mucocele, cholestasis, or may be secondary to fasting but seems unlikely to be causing a current issue. Recommend continued monitoring.

INTERPRETED BY

Kathleen Sennello DVM,
MS, Diplomate ACVIM
(Small Animal Internal
Medicine)

INTERPRETATION OF THE FINDINGS & FURTHER RECOMMENDATIONS

The liver appears large, rounded and somewhat heterogenous and hyperechoic. These are non-specific findings. There is the general impression of an isoechoic rounded portion of the mid liver which is concerning for a possible mass effect. Consider a contrast CT scan to get a more global view of the liver to try and determine if this is a focal mass effect or an atypical section of liver lobe. A FNA of this region could be considered although a biopsy at the time of CT scan is also possible. Typically with these types of lesions I would expect an elevation of the ALP rather than the ALT and I am surprised that liver function is abnormal. Ideally sampling of "normal" liver to contrast would be ideal.

HOSPITAL NAME

Long Branch Animal
Hospital

Additionally you could consider screening for leptospirosis and a trial on conservative antibiotic therapy.

Consider three view thoracic radiographs to rule out concurrent thoracic disease/involvement.

REFERRING VET

Dr. Petrone

INVOICE

12842ag

DATE

01/31/2023



PATIENT

Gabe Mills

SPECIES

Canine

BREED

Shih Tzu Mix

SEX

MN

AGE

11yr

WEIGHT

10lb

INTERPRETED BY

Kathleen Sennello DVM,
MS, Diplomate ACVIM
(Small Animal Internal
Medicine)

**IMAGING
PERFORMED BY**

Dr. Petrone

HOSPITAL NAME

Long Branch Animal
Hospital

REFERRING VET

Dr. Petrone

INVOICE

12842ag

DATE

01/31/2023

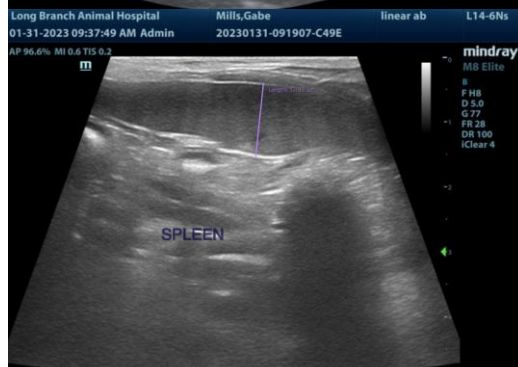
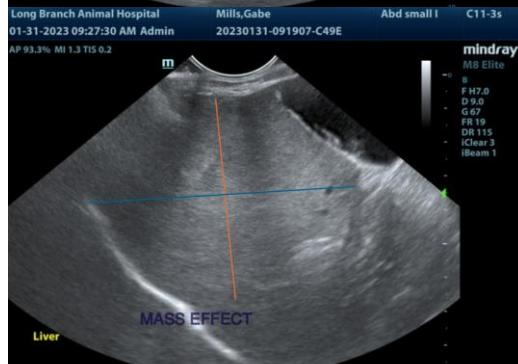



PATIENT

Gabe Mills

SPECIES

Canine

BREED

Shih Tzu Mix



SEX

The information and recommendations provided are based on the images presented by the referring veterinarian/sonographer. No evaluation can be communicated regarding pathology that was not visible in the image/video clips provided.

MN

AGE

Thank you for this referral. If the clinical or image interpretation does not parallel your findings or if I can be of any further assistance please contact me.

11yr

WEIGHT

Kathleen Sennello DVM,MS, Diplomate ACVIM (Small animal Internal Medicine)
kathleen.sennello@sonopath.com

10lb

INTERPRETED BY

Kathleen Sennello DVM,
MS, Diplomate ACVIM
(Small Animal Internal
Medicine)

**IMAGING
PERFORMED BY**

Dr. Petrone

HOSPITAL NAME

Long Branch Animal
Hospital

REFERRING VET

Dr. Petrone

INVOICE

12842ag

DATE

01/31/2023