



PATIENT

Marley Martin

SPECIES

Canine

BREED

Golden Doodle

SEX

Spayed Female

AGE

2 Years

WEIGHT

39 Pounds

INTERPRETED BY

Kathleen Sennello DVM,
MS, Diplomate ACVIM
(Small Animal Internal
Medicine)

**IMAGING
PERFORMED BY**

Dr. Scott

HOSPITAL NAME

Ho Ho Kus VH

REFERRING VET

Dr. Gannon

INVOICE

20787

DATE

1/27/23

PRESENTING CLINICAL SIGNS

History: August 2022 began with diarrhea, tried metro, tylen, w/d, panacur, h/p diet metro seems to help

Abnormal PE/Chem/CBC/UA Results: CBC/Chem WNL, folate, cobalamin, t4, fecal PCR -- all normal pending cortisol

ULTRASONOGRAPHIC EXAMINATION OF THE ABDOMEN

Urinary System

The urinary bladder is moderately distended with anechoic urine. The bladder wall, trigone, ureteral papillae and visible urethra (to a depth of 2.0 cm) appear normal with no evidence of wall thickening, mucosal irregularities, masses or cystic calculi.

The left kidney has a normal shape and size (5.17 cm). Overall echogenicity is normal with adequate corticomedullary distinction and a typical 1:3 cortex:medulla ratio. There is no evidence of perinephric inflammation or effusion. There is no evidence of pyelectasia, nephroliths, infarcts or hydronephrosis. Renal vasculature is normal.

The right kidney has a normal shape and size (6.27 cm). Overall echogenicity is normal with adequate corticomedullary distinction and a typical 1:3 cortex:medulla ratio. There is no evidence of perinephric inflammation or effusion. There is no evidence of pyelectasia, nephroliths, infarcts or hydronephrosis. Renal vasculature is normal.

Adrenal Glands

The left adrenal gland is normal in size measuring 0.6 cm at the caudal pole. It is observed in its normal position cranial to the left renal artery. It is normal in appearance (uniformly hypoechoic) and shape with no evidence of a mass effect.

The region of the right adrenal (between right cranial kidney and vena cava) is unremarkable, but the adrenal is not distinctly visualized. No evidence of a mass effect.

Spleen

The spleen is subjectively normal in size, echotexture is homogenous, and the splenic capsule is smooth with no irregularities. The blood flow through the hilus and splenic parenchyma appears normal. No focal parenchymal abnormalities are visualized.

Liver

The liver is normal/borderline small in size with normal echogenicity and smooth peripheral margins. The parenchyma is homogenous echotexture. The visible portions of the vasculature and biliary tract appear normal. No focal nodules or cystic lesions are observed.

The gall bladder lumen is moderately distended. The wall of the gall bladder is not thickened and has a smooth mucosal surface. Luminal contents are primarily anechoic. The cystic and common bile ducts are normal/not visible.

Gastrointestinal

The stomach contains minimal luminal contents. It measures at a normal thickness of <0.7 cm with some variability due to the presence of rugal folds. The distinction of the gastric wall layers is



PATIENT

adequate and there is no impression of reduced peristaltic activity. No masses or focal lesions were observed.

Marley Martin

SPECIES

The visualized areas of duodenum, jejunum and ileum have a uniform diameter with minimal fluid distension. Wall thickness is increased (duodenum measures 0.45 cm, jejunum measures 0.27 cm). Bowel loops follow a typical curvilinear path. Some areas have reduced detail of wall layering. Mild mucosal speckling is present. Visualized peristalsis appears appropriate. There were no focal lesions consistent with obstruction or a mass effect observed

Canine

BREED

The ileocecal junction was visualized and exhibited normal intact wall layering and is subjectively of normal thickness. Sections of colon are visualized with formed fecal material and gas shadowing distally. There is no observed focal or generalized colon wall thickening or loss of layering.

Golden Doodle

SEX

The pancreas is normal and isoechoic to surrounding mesentery. There is no evidence of nodules or cystic lesions. There is no evidence of regional mesenteric inflammation or fluid.

Spayed Female

AGE

Free Abdomen

Evaluation of the peritoneal cavity did not reveal any evidence of effusion, or subjective lymphadenomegaly. The Medial iliac nodes appear normal and there was no evidence of a caudal aortic thrombus at the bifurcation. The omentum is of normal uniform echogenicity.

2 Years

WEIGHT

ULTRASONOGRAPHIC FINDINGS

39 Pounds

- Mild mucosal speckling visualized associated with the small intestine- Bright mucosal speckling has been postulated to represent dilated lacteals or focal accumulations of mucus, cellular debris, etc. in the mucosal crypts.
- Subjectively small liver- Correlate this finding with abdominal radiographs and lab work. If a small liver is strongly suspected, consider a liver function test.

INTERPRETED BY

Kathleen Sennello DVM,
MS, Diplomate ACVIM
(Small Animal Internal
Medicine)

IMAGING PERFORMED BY

Dr. Scott

HOSPITAL NAME

Ho Ho Kus VH

INTERPRETATION OF THE FINDINGS & FURTHER RECOMMENDATIONS

Today's scan appears relatively normal. No focal lesions are visualized associated with the GI tract, but there is some mild mucosal speckling evident, which is likely associated with small intestinal disease. You've done a very good job with initial evaluation and trials of clinical treatments. At this point is where I would typically recommend GI biopsies to try and determine if more aggressive medical therapy is warranted. Additionally, if you strongly suspect dysbiosis due to a response to antibiotics, then you could consider a fecal transplant, as this is a fairly straight forward procedure to do in hospital and can sometimes have good results.

REFERRING VET

The significance of the borderline to small liver is unknown. A liver function test could be considered to rule out any significant pathology.

Dr. Gannon

INVOICE

20787

DATE

1/27/23



PATIENT

Marley Martin

SPECIES

Canine

BREED

Golden Doodle

SEX

Spayed Female

AGE

2 Years

WEIGHT

39 Pounds

INTERPRETED BY

Kathleen Sennello DVM,
MS, Diplomate ACVIM
(Small Animal Internal
Medicine)

IMAGING PERFORMED BY

Dr. Scott

HOSPITAL NAME

Ho Ho Kus VH

REFERRING VET

Dr. Gannon

INVOICE

20787

DATE

1/27/23

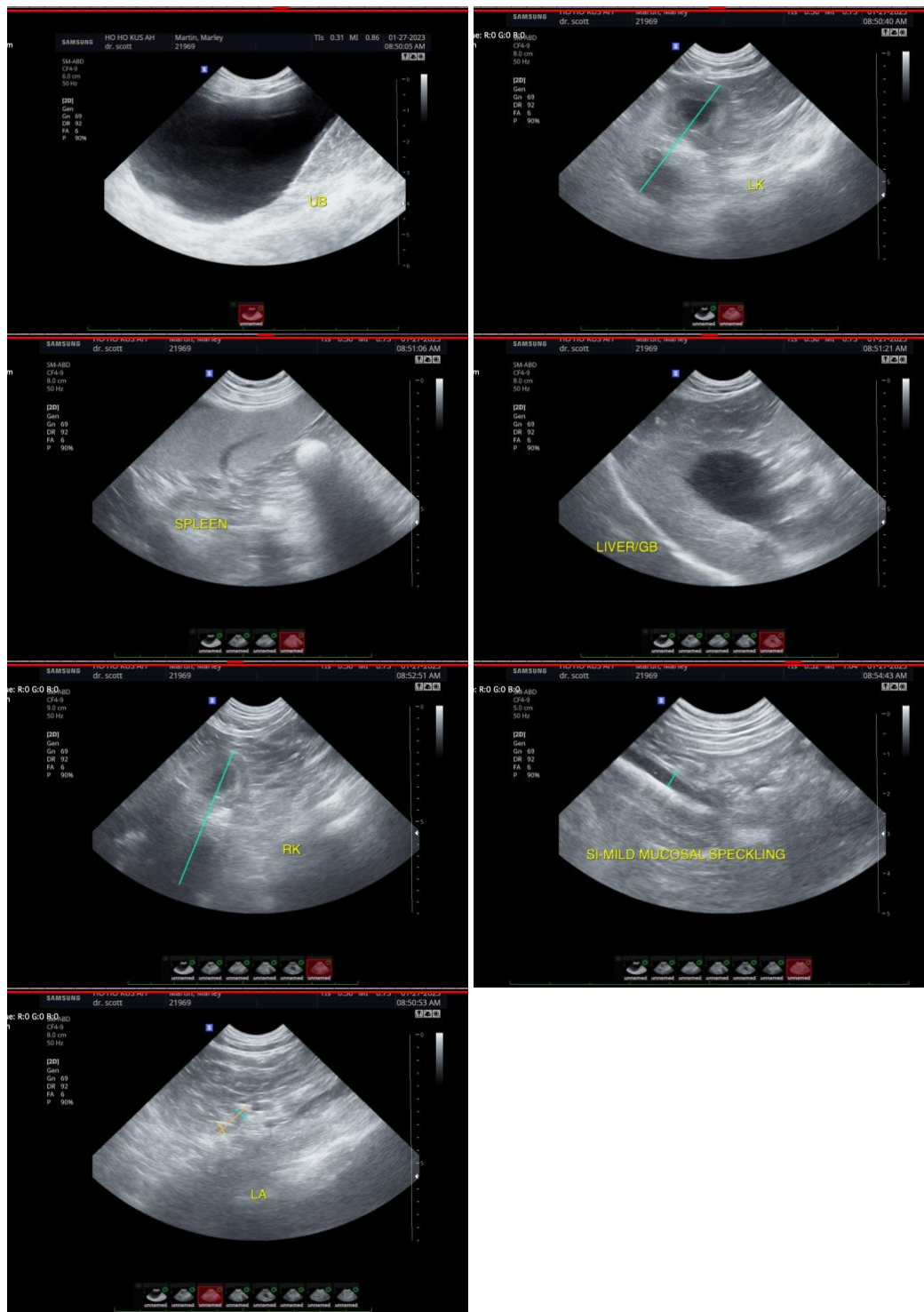

The information and recommendations provided are based on the images presented by the referring veterinarian. No evaluation can be communicated regarding pathology that was not visible in the image/video clips provided.

Thank you for this referral. If the clinical or image interpretation does not parallel your findings or if I



PATIENT

can be of any further assistance please contact me.

Marley Martin

SPECIES

Kathleen Sennello DVM,MS, Diplomate ACVIM (Small animal Internal Medicine)
kathleen.sennello@sonopath.com

Canine

BREED

Golden Doodle

SEX

Spayed Female

AGE

2 Years

WEIGHT

39 Pounds

INTERPRETED BY

Kathleen Sennello DVM,
MS, Diplomate ACVIM
(Small Animal Internal
Medicine)

**IMAGING
PERFORMED BY**

Dr. Scott

HOSPITAL NAME

Ho Ho Kus VH

REFERRING VET

Dr. Gannon

INVOICE

20787

DATE

1/27/23