



PATIENT

Buster Drummond

SPECIES

Canine

BREED

Tibetan Terrier

SEX

Neutered Male

AGE

12 Years

WEIGHT

14.2 kg

INTERPRETED BY

Kathleen Sennello DVM,
MS, Diplomate ACVIM
(Small Animal Internal
Medicine)

**IMAGING
PERFORMED BY**

Dr. Trudeau

HOSPITAL NAME

Petworks VH

REFERRING VET

Dr. Trudeau

INVOICE

44526

DATE

1/26/23

PRESENTING CLINICAL SIGNS

Developed a melting corneal ulcer OS and was Dx at the ophthalmologist with: with corneal stromal abscess of the left eye and bulla • secondary anterior uveitis of the left eye with fibrous tissue across pupil on anterior lens capsule • patchy posterior synechia (dorsally and laterally) of the left eye Secondary glaucoma of the left eye • Qualitative tear film deficiency of both eyes • Age-related iris atrophy of the right eye • Age-related lens hardening of both eyes • Focal retinal hemorrhage and multifocal grey chorioretinal infiltrate dorsally and peripherally of the right eye - indicative of systemic disease on blood work elevated liver enzymes meds: zentoni, ophthalmic - cyclosporine, voltaren, tobramycin, ciprofloxacin; oral clavaseptin

Abnormal PE/Chem/CBC/UA Results: CBC - NSF Chem: ALT 268 HIGH 10-125 U/L ALT 1679 HIGH 23-212 U/L GGT 12 HIGH ; otherwise NSF Chest x-rays: WNL BP 183/126 MAP 144

ULTRASONOGRAPHIC EXAMINATION OF THE ABDOMEN

Urinary System

The urinary bladder is moderately distended with anechoic urine. The Bladder wall, trigone, ureteral papillae and visible urethra (to a depth of 2cm) appear normal with no evidence of wall thickening, mucosal irregularities, masses or cystic calculi.

The prostate is normal in size (1.02 cm) and shape for this neutered male dog. The parenchyma is homogenous and the external margins are smooth. The prostatic urethra appears normal with no evidence of irregularity, invasion, mass effect or calculi.

The left kidney has a normal shape and size (4.84 cm). Overall echogenicity is normal with adequate corticomedullary distinction and a typical 1:3 cortex:medulla ratio. There is no evidence of focal perinephric inflammation or effusion. There is no evidence of pyelectasia, nephroliths, infarcts or hydroureter. Renal vasculature is normal.

The right kidney has a normal shape and size (4.8 cm). Overall echogenicity is normal with adequate corticomedullary distinction and a typical 1:3 cortex:medulla ratio. There is no evidence of focal perinephric inflammation or effusion. There is no evidence of pyelectasia, nephroliths, infarcts or hydroureter. Renal vasculature is normal.

Adrenal Glands

The left adrenal gland is normal in size measuring 0.43 cm at the caudal pole. It is observed in its normal position cranial to the left renal artery. It is normal in appearance (uniformly hypoechoic) and shape with no evidence of a mass effect.

The right adrenal gland is normal in size measuring 0.51 cm at the caudal pole. It is observed in its normal position between the cranial aspect of the right kidney and the caudal vena cava. It is normal in appearance (uniformly hypoechoic) and shape with no evidence of a mass effect.

Spleen

The spleen is subjectively normal in size, echotexture is homogenous, and the splenic capsule is smooth with no irregularities. The blood flow through the hilus and splenic parenchyma appears normal. No focal parenchymal abnormalities are visualized.

Liver

The liver is large in size, and hypoechoic with smooth peripheral margins. The parenchyma is heterogenous in echotexture with subtle, indistinct focal mottling. The visible portions of the



PATIENT

Buster Drummond

vasculature and biliary tract appear normal. There are numerous hyperechoic nodules dispersed throughout the hepatic parenchyma, varying in size from 0.5-1.5 cm.

SPECIES

Canine

The gallbladder lumen is moderately distended. The wall of the gall bladder is not thickened and has a smooth mucosal surface. Luminal contents are mild and primarily anechoic. The cystic and common bile ducts are normal/not visible.

BREED

Tibetan Terrier

Gastrointestinal

The stomach contains minimal luminal contents. It measures at a normal thickness of <0.7cm with some variability due to the presence of rugal folds. The distinction of the gastric wall layers is adequate and there is no impression of reduced peristaltic activity. No masses or focal lesions were observed.

SEX

Neutered Male

The visualized areas of duodenum, jejunum and ileum have a relatively uniform diameter with minimal fluid distension. Wall thickness is normal. Bowel loops follow a curvilinear path with distinct wall layering maintaining the typical 1:3 muscularis:mucosa layer ratio. Jejunum wall measures 0.41 cm. Visualized peristalsis appears appropriate. There were no focal lesions consistent with obstruction or a mass effect observed.

AGE

12 Years

The ileocecal junction was visualized and exhibited normal intact wall layering and is subjectively of normal thickness. Sections of colon are visualized with formed fecal material and gas shadowing distally. There is no observed focal or generalized colon wall thickening or loss of layering.

WEIGHT

14.2 kg

Pancreas

The pancreas is prominent and mottled compared to the surrounding isoechoic mesentery. There is no evidence of nodules or cystic lesions. There is no evidence of regional mesenteric inflammation or fluid.

INTERPRETED BY

Kathleen Sennello DVM,
MS, Diplomate ACVIM
(Small Animal Internal
Medicine)

Free Abdomen

Evaluation of the peritoneal cavity did not reveal any evidence of effusion, or subjective lymphadenomegaly. The Medial iliac nodes appear normal and there was no evidence of a caudal aortic thrombus at the bifurcation. The omentum is of normal uniform echogenicity.

IMAGING PERFORMED BY

Dr. Trudeau

ULTRASONOGRAPHIC FINDINGS

HOSPITAL NAME

Petworks VH

- Large, heterogeneous liver with numerous hyperechoic nodules – The diffuse hepatic changes are non-specific and could be consistent with vacuolar hepatopathy, nodular hyperplasia, inflammatory/immune-mediated disease, fibrosis, extramedullary hematopoiesis, toxic hepatopathy (e.g., copper), infiltrative neoplasia (less likely) or other hepatopathy. The appearance of the hyperechoic nodules trends to a benign etiology, but underlying neoplasia cannot be ruled out.
- Prominent, mottled pancreas – The pancreatic changes are most consistent with age-related parenchymal remodeling, potentially secondary to a prior inflammatory episode, early fibrosis or chronic pancreatitis.

REFERRING VET

Dr. Trudeau

INVOICE

44526

DATE

1/26/23

INTERPRETATION OF THE FINDINGS & FURTHER RECOMMENDATIONS

The liver appears large and heterogeneous on today's exam with numerous hyperechoic nodules. The appearance of these hyperechoic nodules trends towards a more benign lesion, as there is no interruption in architecture, etc. These would be my recommendations for further evaluation of a suspected primary hepatopathy.



PATIENT

Buster Drummond

SPECIES

Canine

BREED

Tibetan Terrier

SEX

Neutered Male

AGE

12 Years

WEIGHT

14.2 kg

INTERPRETED BY

Kathleen Sennello DVM,
MS, Diplomate ACVIM
(Small Animal Internal
Medicine)

**IMAGING
PERFORMED BY**

Dr. Trudeau

HOSPITAL NAME

Networks VH

REFERRING VET

Dr. Trudeau

INVOICE

44526

DATE

1/26/23

- Consider close evaluation of history for possible toxic changes examine medications, diet, dietary indiscretion etc...
- Consider PCR on urine/serum for leptospirosis (if not on antibiotics)/serology if recent antibiotic history
- If not already done, consider pre and post prandial bile acids to evaluate liver function
- If the ALP is significantly elevated relative to the ALT and symptoms consistent with Cushing's are present, consider adrenal function testing (ACTH stim)
- Consider Fine needle aspirate if round cell neoplasia is on your differential list (25 g needle, normal coags)
- If no response to supportive care (Denamarin, fluids, antibiotics, +/- ursodiol etc.) Consider liver biopsy with samples obtained for histopathology, culture, and copper levels.

The pancreatic lesions are relatively mild and likely consistent with previous episodes of pancreatic inflammation/remodeling.

Recommend three view thoracic radiographs to evaluate for possible concurrent thoracic disease/involvement.

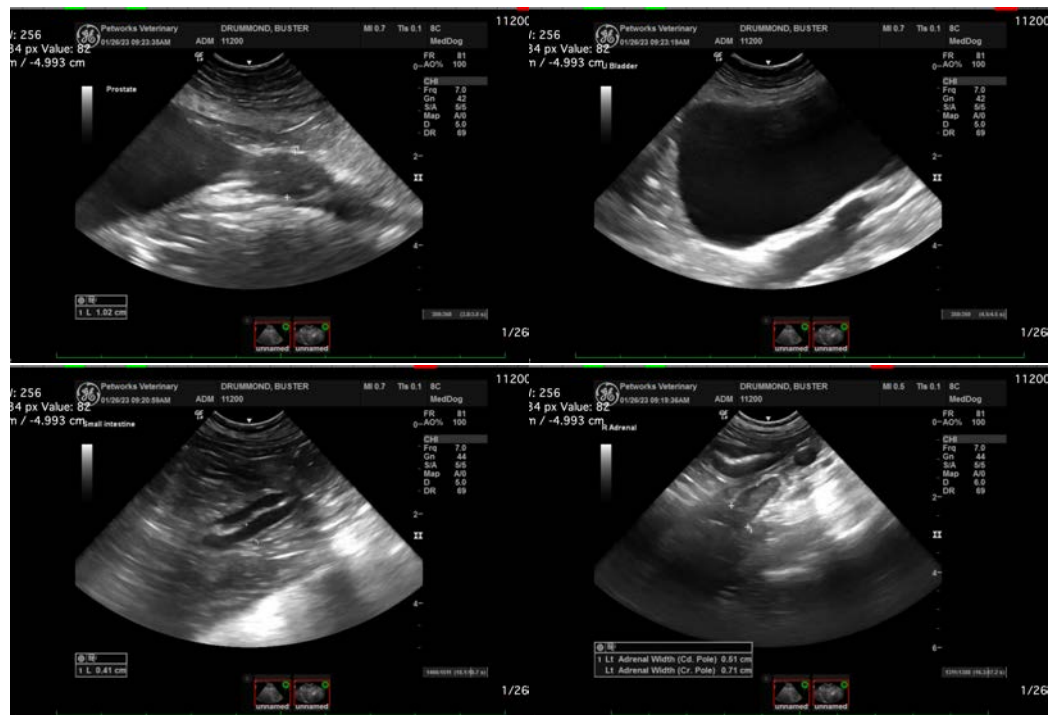



PATIENT

Buster Drummond

SPECIES

Canine

BREED

Tibetan Terrier

SEX

Neutered Male

AGE

12 Years

WEIGHT

14.2 kg

INTERPRETED BY

Kathleen Sennello DVM,
MS, Diplomate ACVIM
(Small Animal Internal
Medicine)

**IMAGING
PERFORMED BY**

Dr. Trudeau

HOSPITAL NAME

Petworks VH

REFERRING VET

Dr. Trudeau

INVOICE

44526

DATE

1/26/23

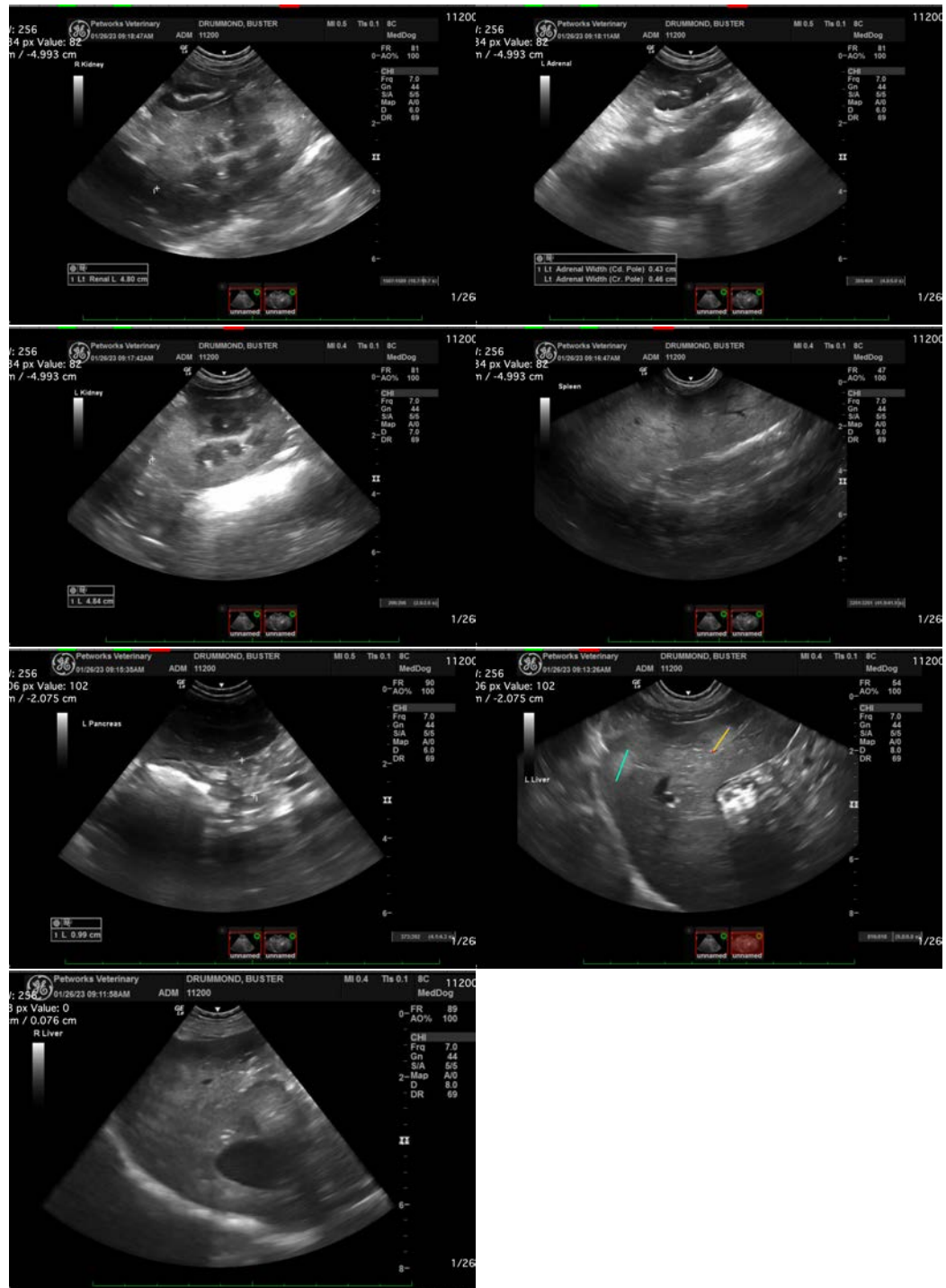



PATIENT

Buster Drummond

The information and recommendations provided are based on the images presented by the referring veterinarian/sonographer. No evaluation can be communicated regarding pathology that was not visible in the image/video clips provided.

SPECIES

Canine

Thank you for this referral. If the clinical or image interpretation does not parallel your findings or if I can be of any further assistance please contact me.

BREED

Tibetan Terrier

Kathleen Sennello DVM,MS, Diplomate ACVIM (Small animal Internal Medicine)

kathleen.sennello@sonopath.com

SEX

Neutered Male

AGE

12 Years

WEIGHT

14.2 kg

INTERPRETED BY

Kathleen Sennello DVM,
MS, Diplomate ACVIM
(Small Animal Internal
Medicine)

**IMAGING
PERFORMED BY**

Dr. Trudeau

HOSPITAL NAME

Petworks VH

REFERRING VET

Dr. Trudeau

INVOICE

44526

DATE

1/26/23