

PATIENT

Harlow Doane

PRESENTING CLINICAL SIGNS

SPECIES

Canine

1-13-21 alt was 129 and alk phos was 371. 6-28-21 alt was 147 and alk phos was 371. now the alt is 241 and alk phos is 717. Patient has been on denamarin. owner is concerned and wants to be sure there is not a mass or gall bladder issue causing high liver values.

BREED

Shih Tzu

ULTRASONOGRAPHIC EXAMINATION OF THE ABDOMEN

Urinary System

The urinary bladder is moderately distended with anechoic urine. The Bladder wall appears somewhat thickened and slightly irregular, particularly in the apex of the urinary bladder, with bladder wall thickness and 0.25 cm. The area of the trigone, ureteral papillae and visible urethra (to a depth of 2cm) appear normal with no evidence of calculi or mass effects. Findings are most consistent with diffuse cystitis or lack of urine distention.

SEX

Spayed Female

The left kidney has a normal shape and size (4.14 cm). Overall echogenicity is normal with adequate corticomedullary distinction and a typical 1:3 cortex:medulla ratio. There is no evidence of perinephric inflammation or effusion. There is no evidence of pyelectasia, nephroliths, infarcts or hydroureter. Renal vasculature is normal.

AGE

6 Years

The right kidney has a normal shape and size (4.28 cm). Overall echogenicity is normal with adequate corticomedullary distinction and a typical 1:3 cortex:medulla ratio. There is no evidence of perinephric inflammation or effusion. There is no evidence of pyelectasia, nephroliths, infarcts or hydroureter. Renal vasculature is normal.

WEIGHT

9.8 Pounds

Adrenal Glands

The left adrenal gland is normal in size measuring 0.41 cm at the caudal pole. It is observed in its normal position cranial to the left renal artery. It is normal in appearance (uniformly hypoechoic) and shape with no evidence of a mass effect.

INTERPRETED BY

Kathleen Sennello DVM,
MS, Diplomate ACVIM

The right adrenal gland is normal in size measuring 0.39 cm at the caudal pole. It is observed in its normal position between the cranial aspect of the right kidney and the caudal vena cava. It is normal in appearance (uniformly hypoechoic) and shape with no evidence of a mass effect.

IMAGING BY

Loetitia Saint-Jacques,
LVT

Spleen

The spleen is subjectively normal in size, echotexture is homogenous, and the splenic capsule is smooth with no irregularities. The blood flow through the hilus and splenic parenchyma appears normal. No focal parenchymal abnormalities are visualized.

HOSPITAL NAME

North Hills VC

Liver

The liver is subjectively normal in size, and echogenicity with smooth peripheral margins. The parenchyma is heterogenous in echotexture with subtle, indistinct focal mottling. The visible portions of the vasculature and biliary tract appear normal. No focal nodules or cystic lesions are observed.

REFERRING VET

Dr. David Bagget

INVOICE

35076

The gallbladder lumen is moderately distended. The wall of the gall bladder is not thickened and has a smooth mucosal surface. Luminal contents are primarily anechoic. The cystic and common bile ducts are normal/not visible.

DATE

1/25/22

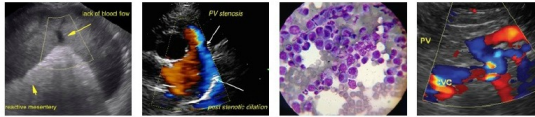

PATIENT

Harlow Doane

Gastrointestinal

The stomach contains minimal luminal contents. It measures at a normal thickness of <0.7cm with some variability due to the presence of rugal folds. The distinction of the gastric wall layers is adequate and there is no impression of reduced peristaltic activity. No masses or focal lesions were observed.

SPECIES

Canine

BREED

Shih Tzu

The visualized areas of duodenum, jejunum and ileum have a relatively uniform diameter with minimal fluid distension. Wall thickness is normal. Bowel loops follow a curvilinear path with distinct wall layering maintaining the typical 1:3 muscularis:mucosa layer ratio. Duodenum wall measured 0.28 cm. Jejunum wall measured 0.23 cm.) Visualized peristalsis appears appropriate. There were no focal lesions consistent with obstruction or a mass effect observed.

SEX

Spayed Female

The ileocecal junction was visualized and exhibited normal intact wall layering and is subjectively of normal thickness. Sections of colon are visualized with formed fecal material and gas shadowing distally. There is no observed focal or generalized colon wall thickening or loss of layering.

AGE

6 Years

Pancreas

The pancreas is normal and isoechoic to surrounding mesentery. There is no evidence of nodules or cystic lesions. There is no evidence of regional mesenteric inflammation or fluid.

WEIGHT

9.8 Pounds

Free Abdomen

Evaluation of the peritoneal cavity did not reveal any evidence of effusion, or subjective lymphadenomegaly. The Medial iliac nodes appear normal and there was no evidence of a caudal aortic thrombus at the bifurcation. The omentum is of normal uniform echogenicity.

Other

A brief view of the heart was submitted. No significant pericardial effusion was seen.

INTERPRETED BY

Kathleen Sennello DVM,
MS, Diplomate ACVIM

IMAGING BY

Loetitia Saint-Jacques,
LVT

HOSPITAL NAME

North Hills VC

ULTRASONOGRAPHIC FINDINGS

- Heterogeneous liver – The diffuse hepatic changes are non-specific and could be consistent with vacuolar hepatopathy, nodular hyperplasia, inflammatory/immune-mediated disease, fibrosis, extramedullary hematopoiesis, toxic hepatopathy (e.g., copper), infiltrative neoplasia (less likely) or other hepatopathy.
- Mildly irregular urinary bladder mucosa – The bladder mucosal changes could be consistent with cystitis or artifactual due to lack of adequate luminal distension. Bladder neoplasia cannot be ruled out but is considered unlikely in this patient.

INTERPRETATION OF THE FINDINGS & FURTHER RECOMMENDATIONS

REFERRING VET

Dr. David Bagget

No focal lesions are visualized associated with the liver, and the gallbladder appears relatively normal. Findings are most consistent with a primary hepatopathy, and findings are non-specific.

- Consider close evaluation of history for possible toxic changes examine medications, diet, dietary indiscretion etc...

INVOICE

35076

- Consider PCR on urine/serum for leptospirosis (if not on antibiotics)/serology if recent antibiotic history

DATE

1/25/22

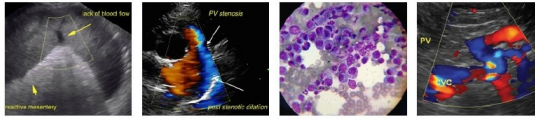

PATIENT

Harlow Doane - If not already done, consider pre and post prandial bile acids to evaluate liver function

SPECIES

- If the ALP is significantly elevated relative to the ALT and symptoms consistent with cushings are present, consider adrenal function testing (ACTH stim)

Canine

- Consider Fine needle aspirate if round cell neoplasia is on your differential list (25 g needle, normal coags)

BREED

Shih Tzu

- If no response to medical care (Denamarin +/- antibiotics, +/- ursodiol etc...) Consider liver biopsy with samples obtained for histopathology, culture, and copper levels.

There is mild mucosal irregularity to the urinary bladder wall. Recommend urinalysis and culture and sensitivity.

SEX

Spayed Female

AGE

6 Years

WEIGHT

9.8 Pounds

INTERPRETED BY

Kathleen Sennello DVM,
MS, Diplomate ACVIM

IMAGING BY

Loetitia Saint-Jacques,
LVT

HOSPITAL NAME

North Hills VC

REFERRING VET

Dr. David Bagget

INVOICE

35076

DATE

1/25/22

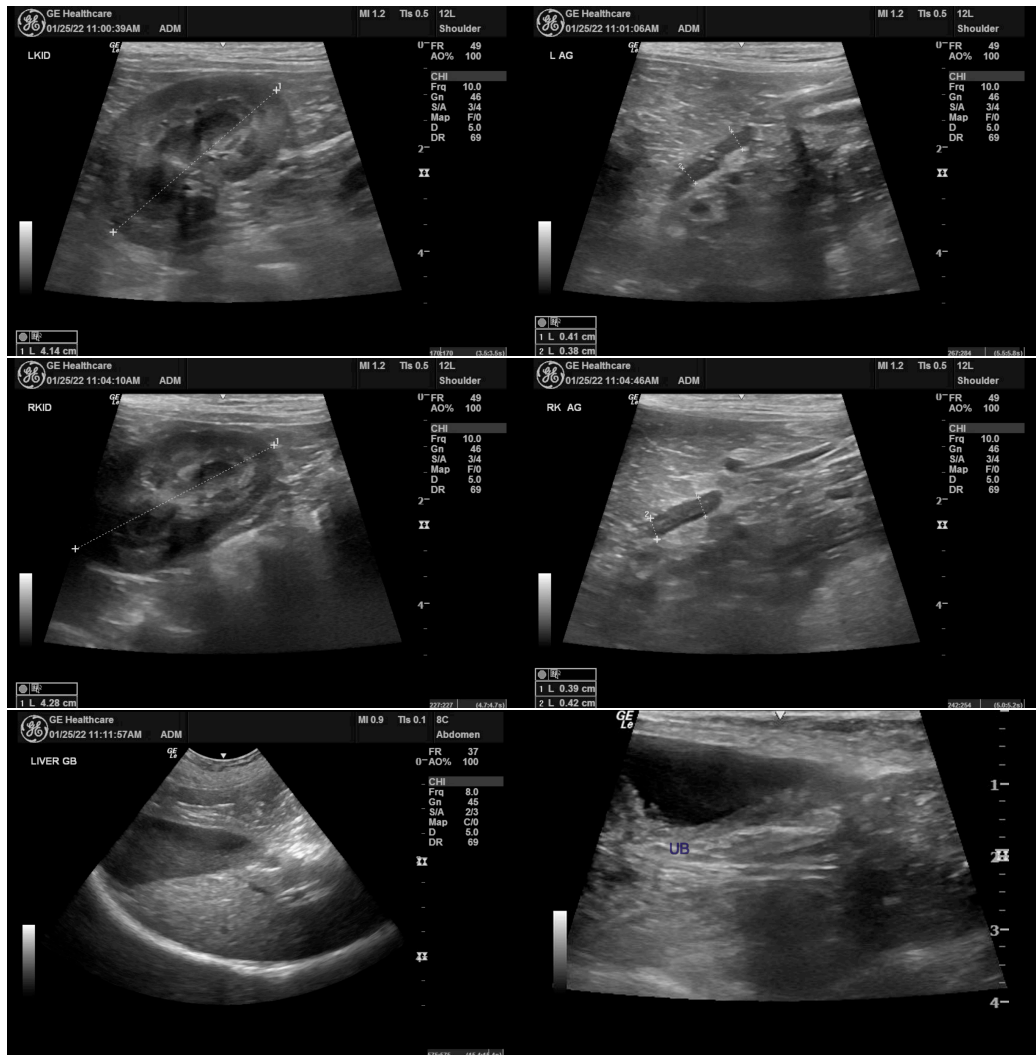

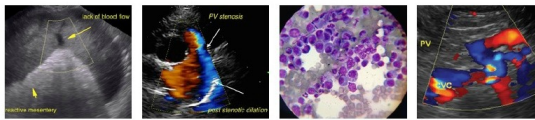

PATIENT

Harlow Doane

SPECIES

Canine

BREED

Shih Tzu

SEX

Spayed Female

AGE

6 Years

WEIGHT

9.8 Pounds

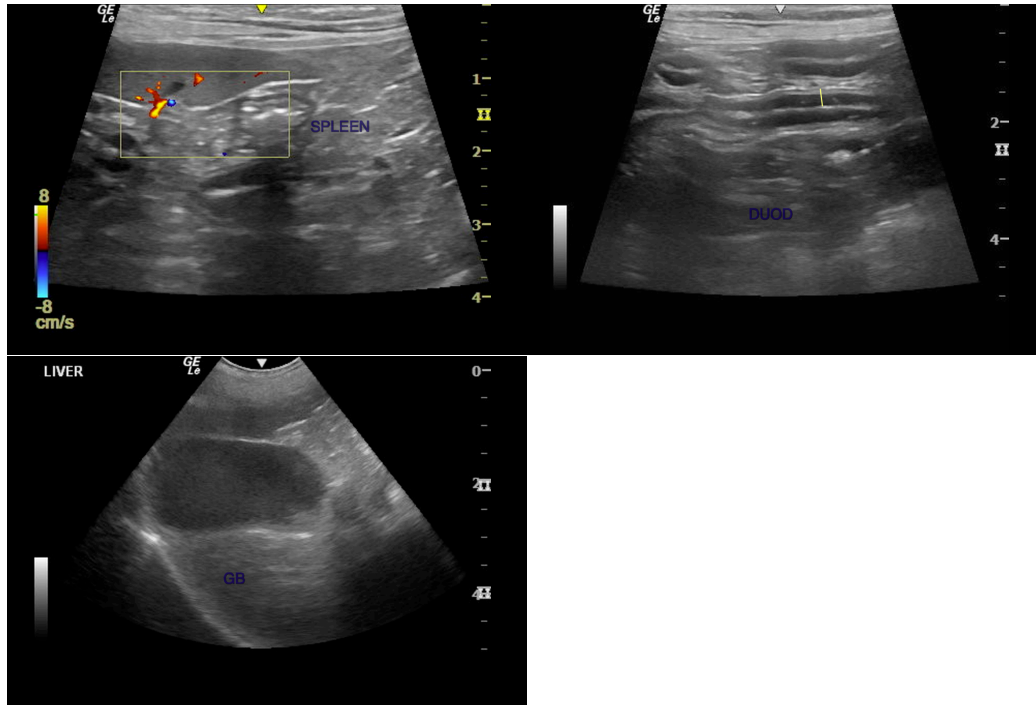

INTERPRETED BY

Kathleen Sennello DVM,
MS, Diplomate ACVIM

IMAGING BY

Loetitia Saint-Jacques,
LVT

HOSPITAL NAME

North Hills VC

REFERRING VET

Dr. David Bagget

INVOICE

35076

DATE

1/25/22

The information and recommendations provided are based on the images presented by the referring veterinarian/sonographer. No evaluation can be communicated regarding pathology that was not visible in the image/video clips provided.

Thank you for this referral. If the clinical or image interpretation does not parallel your findings or if I can be of any further assistance please contact me.

Kathleen Sennello DVM,MS, Diplomate ACVIM (Small animal Internal Medicine)
kathleen.sennello@sonopath.com