



PATIENT

Pepper Jones

SPECIES

Canine

BREED

Mixed

SEX

Spayed Female

AGE

11 Years 2 Months

WEIGHT

54.8 lbs

INTERPRETED BY

Kathleen Sennello DVM,
 MS, Diplomate ACVIM
 (Small Animal Internal
 Medicine)

IMAGING PERFORMED BY

Kathleen Byrnes

HOSPITAL NAME

Pet Care Clinic of the
 High Country

REFERRING VET

Dr. Russell

INVOICE

72335

DATE

1/21/26

PRESENTING CLINICAL SIGNS

P presented for US due to becoming a picky eater and weight loss. Not eating her regular kibble but will eat human food.

ULTRASONOGRAPHIC EXAMINATION OF THE ABDOMEN

Urinary System

The urinary bladder is moderately distended with anechoic urine. The Bladder wall, trigone, ureteral papillae and visible urethra (to a depth of 2cm) appear normal with no evidence of wall thickening, mucosal irregularities, masses or cystic calculi.

The left kidney has a normal shape and size (5.86 cm). Overall echogenicity is normal with adequate corticomedullary distinction and a typical 1:3 cortex:medulla ratio. There is no evidence of focal perinephric inflammation or effusion. There is no evidence of pyelectasia, nephroliths, infarcts or hydroureter. Renal vasculature is normal.

The right kidney has a normal shape and size (5.92 cm). Overall echogenicity is normal with adequate corticomedullary distinction and a typical 1:3 cortex:medulla ratio. There is no evidence of focal perinephric inflammation or effusion. There is no evidence of pyelectasia, nephroliths, infarcts or hydroureter. Renal vasculature is normal.

Adrenal Glands

The left adrenal gland is normal in size measuring 0.69 cm at the cranial pole and 0.60 cm at the caudal pole. It is observed in its normal position cranial to the left renal artery. It is normal in appearance (uniformly hypoechoic) and shape with no evidence of a mass effect.

The right adrenal gland is normal in size measuring 0.53 cm at the cranial pole and 0.53 cm at the caudal pole. It is observed in its normal position between the cranial aspect of the right kidney and the caudal vena cava. It is normal in appearance (uniformly hypoechoic) and shape with no evidence of a mass effect.

Spleen

The spleen is normal in size but slightly irregular in appearance, measuring 1.97cm in width at the level of the hilus. The blood flow through the hilus and splenic parenchyma appears normal. Towards the tail of the spleen there is a subtle, poorly defined, iso- to slightly hypoechoic nodule/mass effect visualized measuring 1.04 cm x 2.36 cm.

Liver

The liver is subjectively normal in size, and echogenicity with smooth peripheral margins. The parenchyma is homogenous echotexture. The visible portions of the vasculature and biliary tract appear normal. No focal nodules or cystic lesions are observed.

The gall bladder lumen is moderately distended. The wall of the gall bladder is not thickened and has a smooth mucosal surface. Luminal contents are mild and likely incidental at this time. The cystic and common bile ducts are normal/not visible.



PATIENT

Pepper Jones

SPECIES

Canine

BREED

Mixed

SEX

Spayed Female

AGE

11 Years 2 Months

WEIGHT

54.8 lbs

INTERPRETED BY

Kathleen Sennello DVM,
 MS, Diplomate ACVIM
 (Small Animal Internal
 Medicine)

IMAGING PERFORMED BY

Kathleen Byrnes

HOSPITAL NAME

Pet Care Clinic of the
 High Country

REFERRING VET

Dr. Russell

INVOICE

72335

DATE

1/21/26

Gastrointestinal

The stomach contains mild fluid/ingesta. It measures at a normal thickness of <0.7cm with some variability due to the presence of rugal folds. The distinction of the gastric wall layers is adequate and there is no impression of reduced peristaltic activity. No masses or focal lesions were observed.

The visualized areas of duodenum, jejunum and ileum have a relatively uniform diameter with minimal fluid distension. Wall thickness is normal. Bowel loops follow a curvilinear path with distinct wall layering maintaining the typical 1:3 muscularis:mucosa layer ratio. Jejunum wall measures 0.37 cm. Visualized peristalsis appears appropriate. There were no focal lesions consistent with obstruction or a mass effect observed.

The ileocecal junction was visualized and exhibited normal intact wall layering and is subjectively of normal thickness. Sections of colon are visualized with formed fecal material and gas shadowing distally. There is no observed focal or generalized colon wall thickening or loss of layering.

Pancreas

The area of the pancreas is normal and isoechoic to surrounding mesentery. There is no evidence of nodules or cystic lesions. There is no evidence of regional mesenteric inflammation or fluid.

Free Abdomen

There is scant free fluid visualized near the urinary bladder. No significant lymphadenopathy noted. A mesenteric lymph node measures 0.47 cm in diameter. The omentum is normal in echogenicity.

Other

The right auricle and pericardium were visualized and were unremarkable. No obvious pathology is visualized. If cardiac function evaluation is desired a full echocardiogram is warranted.

ULTRASONOGRAPHIC FINDINGS

- Poorly defined, subtle iso- to slightly hypoechoic splenic nodule/mass effect – Differentials include lymphoid hyperplasia, extramedullary hematopoiesis, infiltrative neoplasia, inflammation, other. Cytology or histopathology would be necessary to get a definitive diagnosis.

INTERPRETATION OF THE FINDINGS & FURTHER RECOMMENDATIONS

There is a relatively small, subtle iso- to hypoechoic nodule/mass effect associated with the caudal aspect of the spleen. This has a somewhat benign appearance, but a neoplastic lesion cannot be ruled out. Recommend a fine needle aspirate for further evaluation. If this is not possible, recommend continued monitoring with ultrasound (recheck in 2-3 months).

An obvious cause for the weight loss and decrease in appetite is not visualized. No focal lesions are visualized associated with the GI tract. This does not rule out the possibility of underlying gastrointestinal disease but may make it somewhat less likely.

If not already done, recommend full lab work +/- radiographs of the abdomen and thorax. Additionally, if primary gastrointestinal disease is suspected, you could consider a GI panel to Texas A&M for a qualitative PLI, TLI, cobalamin and folate. If there are changes indicating significant gastrointestinal disease, further evaluation may be warranted.



PATIENT

If symptoms are persistent and no cause is identified, repeat imaging could be considered in the future.

Pepper Jones

SPECIES

Canine

BREED

Mixed

SEX

Spayed Female

AGE

11 Years 2 Months

WEIGHT

54.8 lbs

INTERPRETED BY

Kathleen Sennello DVM,
 MS, Diplomate ACVIM
 (Small Animal Internal
 Medicine)

**IMAGING
 PERFORMED BY**

Kathleen Byrnes

HOSPITAL NAME

Pet Care Clinic of the
 High Country

REFERRING VET

Dr. Russell

INVOICE

72335

DATE

1/21/26

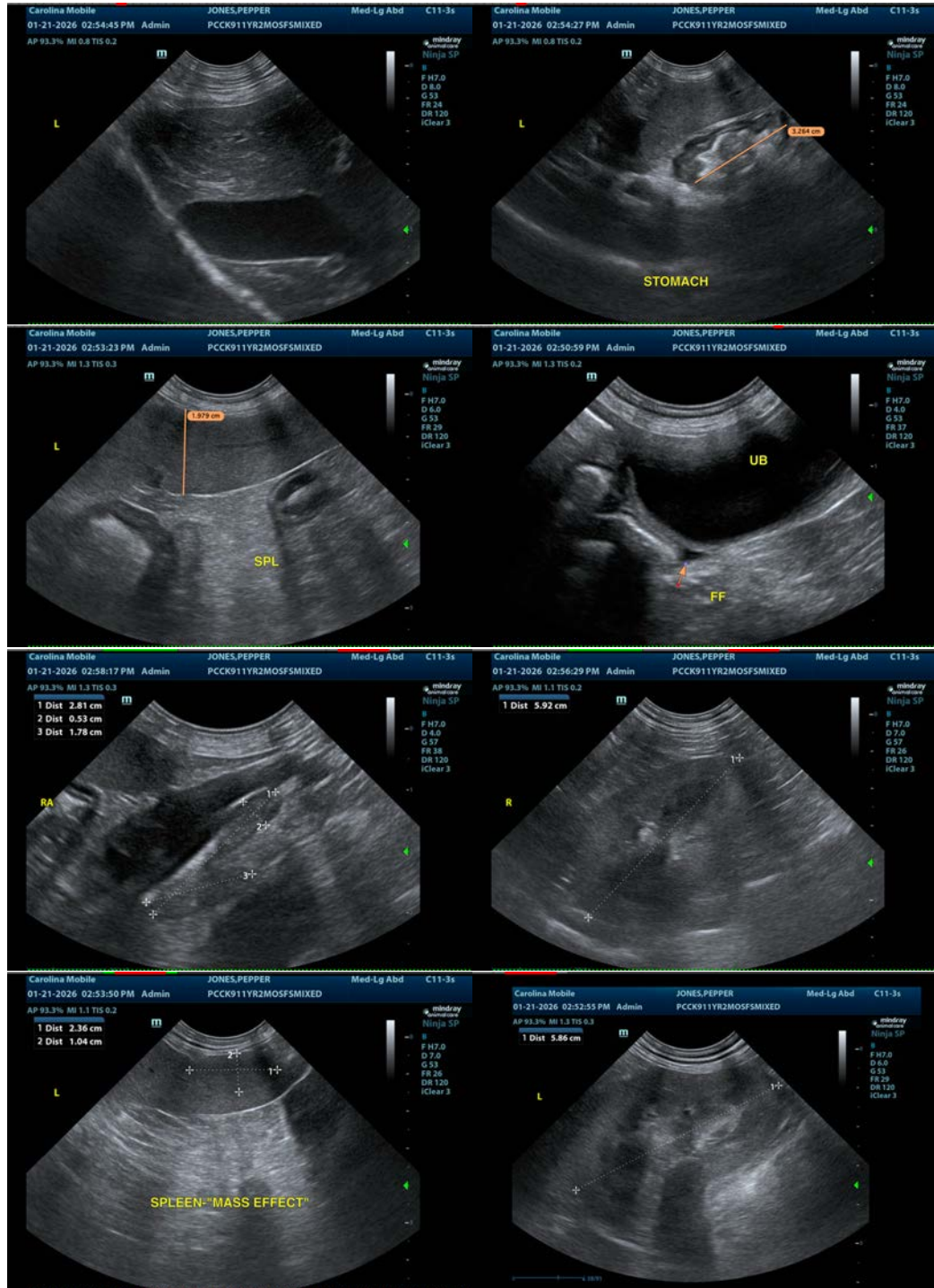



PATIENT

Pepper Jones

SPECIES

Canine

BREED

Mixed

SEX

Spayed Female

AGE

11 Years 2 Months

WEIGHT

54.8 lbs

INTERPRETED BY

Kathleen Sennello DVM,
MS, Diplomate ACVIM
(Small Animal Internal
Medicine)

**IMAGING
PERFORMED BY**

Kathleen Byrnes

HOSPITAL NAME

Pet Care Clinic of the
High Country

REFERRING VET

Dr. Russell

INVOICE

72335

DATE

1/21/26



The information and recommendations provided are based on the images presented by the referring veterinarian/sonographer. No evaluation can be communicated regarding pathology that was not visible in the image/video clips provided.

Thank you for this referral. If the clinical or image interpretation does not parallel your findings or if I can be of any further assistance please contact me.

Kathleen Sennello DVM,MS, Diplomate ACVIM (Small animal Internal Medicine)

info@sonopath.com