

IMAGING PERFORMED BY

IntraPet.com



Clinical Sonography & Telecytology

EDUCATIONAL TELECONSULTATION SERVICES™

1-800-838-4268 info@sonopath.com SonoPath.com

DATE PRESENTING CLINICAL SIGNS

1/21/22 History: Recheck bladder after taking antibiotics. UC&S came back pos for growth - Proteus M.

PATIENT

Bailey Schroeder

Current Medications: Amoxicillin 250mg 1cap q12 hours x14d
Amoxicillin 500mg 1cap q12 hours x14d.

Date of Previous IntraPet Ultrasound: 9-10-21.

Sedation: Not required to complete full diagnostic ultrasound.

Stat Report: Not requested.

SPECIES

Canine

LIMITED ULTRASONOGRAPHIC EXAMINATION

BREED

Great Dane

The urinary bladder is moderately distended with mild primarily suspended echogenic debris present. The Bladder wall, trigone, ureteral papillae and visible urethra (to a depth of 2cm) appear normal with no evidence of wall thickening, mucosal irregularities, masses or calculi. Echogenic debris of this type can be associated with small crystals, cellular debris and proteinaceous debris.

SEX

Spayed Female

The left kidney has a normal shape and size (7.87 cm). Overall echogenicity is normal with adequate corticomedullary distinction and a typical 1:3 cortex:medulla ratio. There is no evidence of perinephric inflammation or effusion. There is no evidence of pyelectasia, nephroliths, infarcts or hydroureter. Renal vasculature is normal.

AGE

5/27/13

The right kidney has a normal shape and size (8.19 cm). Overall echogenicity is normal with adequate corticomedullary distinction and a typical 1:3 cortex:medulla ratio. There is no evidence of perinephric inflammation or effusion. There is no evidence of pyelectasia, nephroliths, infarcts or hydroureter. Renal vasculature is normal.

WEIGHT

140 Pounds

ULTRASONOGRAPHIC FINDINGS

INTERPRETED BY

Kathleen Sennello DVM,
MS, Diplomate ACVIM
(Small Animal Internal
Medicine)

- The urinary bladder appears normal with a small amount of floating debris. The previously described wall thickening and mucosal irregularity has resolved.

INTERPRETATION OF THE FINDINGS & FURTHER RECOMMENDATIONS

IMAGING PERFORMED BY

Stephanie Pearce
RDMS, RVT

Urinary bladder changes appear much improved to the extent that any underlying disease process other than bacterial cystitis is thought unlikely. Care should be taken with this infection to ensure long enough treatment with antibiotics to make sure the bladder wall has time to heal. I typically recommend two additional weeks of antibiotics beyond normalization of the bladder wall and a negative culture. Then I generally re-culture approximately two weeks after cessation of antibiotics, then at a month, then at 3 months, then every 6 months. Additionally, I would recommend chronic probiotic therapy, as this can encourage normal flora in the area, particularly in a pet that has been on long-term antibiotics.

HOSPITAL NAME

Fountain Green VC

REFERRING VET

Dr. Lerner

INVOICE

34995

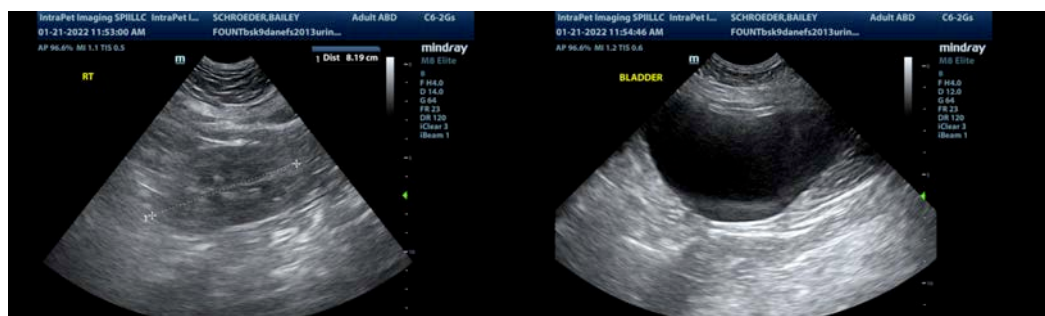

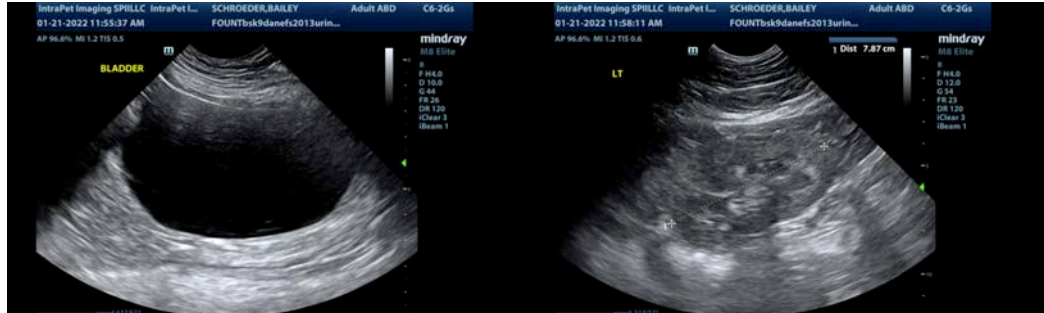

The information and recommendations provided are based on the images presented by the referring veterinarian/sonographer. No evaluation can be communicated regarding pathology that was not visible in the image/video clips provided.

Thank you for this referral. If the clinical or image interpretation does not parallel your findings or if I can be of any further assistance please contact me.

Kathleen Sennello DVM,MS, Diplomate ACVIM (Small animal Internal Medicine)
kathleen.sennello@sonopath.com