



PATIENT PRESENTING CLINICAL SIGNS

PATIENT
Max Crux
Good appetite but ongoing weight loss

SPECIES
Feline
Abnormal PE/Chem/CBC/UA Results: Blood work- mild anemia, mild elevation Urea, WBCs/Lymphs/Neuts elevated

BREED ULTRASONOGRAPHIC EXAMINATION OF THE ABDOMEN

DLH Urinary System

SEX
Neutered Male
The urinary bladder is moderately distended with anechoic urine. The Bladder wall, trigone, ureteral papillae and visible urethra (to a depth of 2cm) appear normal with no evidence of wall thickening, mucosal irregularities, masses or cystic calculi.

AGE
16.5 Years
The left kidney has a normal shape and size (3.52 cm). Overall echogenicity is normal with adequate corticomedullary distinction and a typical 1:3 cortex:medulla ratio. There is no evidence of focal perinephric inflammation or effusion. There is no evidence of pyelectasia, nephroliths, infarcts or hydroureter. Renal vasculature is normal.

WEIGHT
3.2 kg
The right kidney has a normal shape and size (3.5 cm). Overall echogenicity is normal with adequate corticomedullary distinction and a typical 1:3 cortex:medulla ratio. There is no evidence of focal perinephric inflammation or effusion. There is no evidence of pyelectasia, nephroliths, infarcts or hydroureter. Renal vasculature is normal.

INTERPRETED BY

Kathleen Sennello DVM,
MS, Diplomate ACVIM
(Small Animal Internal
Medicine)

Adrenal Glands

The left adrenal gland is normal in size measuring 0.36 cm at the caudal pole. It is observed in its normal position cranial to the left renal artery. It is normal in appearance (uniformly hypoechoic) and shape with no evidence of a mass effect.

IMAGING PERFORMED BY

Dr. Trudeau

The region of the right adrenal (between right cranial kidney and vena cava) is unremarkable, but the adrenal is not distinctly visualized. No evidence of a mass effect is visualized.

HOSPITAL NAME

Petworks Vet Hospital

Spleen

The spleen is prominent/large in size, measuring 1.9 cm in width at the level of the hilus. The spleen echotexture is heterogenous and mottled, the splenic capsule is smooth with no irregularities. The blood flow through the hilus and splenic parenchyma appears normal. No focal parenchymal abnormalities are visualized.

REFERRING VET

Dr. Trudeau

Liver

The liver is large in size, and normal in echogenicity with smooth peripheral margins. The parenchyma is heterogenous in echotexture with subtle, indistinct focal mottling. The visible portions of the vasculature and biliary tract appear normal. No focal nodules or cystic lesions are observed.

INVOICE

44345

DATE

1/19/23

The gall bladder lumen is moderately distended. The wall of the gall bladder is not thickened and has a smooth mucosal surface. There is a moderate amount of non-organized echogenic debris. The cystic and common bile ducts are normal/not visible.

Gastrointestinal

The stomach contains mild fluid. It measures at a normal thickness of <0.36cm with some variability due to the presence of rugal folds. The distinction of the gastric wall layers is adequate and there is no impression of reduced peristaltic activity. No masses or focal lesions were observed.



PATIENT

Max Crux

SPECIES

Feline

BREED

DLH

SEX

Neutered Male

AGE

16.5 Years

WEIGHT

3.2 kg

INTERPRETED BY

Kathleen Sennello DVM,
MS, Diplomate ACVIM
(Small Animal Internal
Medicine)

**IMAGING
PERFORMED BY**

Dr. Trudeau

HOSPITAL NAME

Petworks Vet Hospital

REFERRING VET

Dr. Trudeau

INVOICE

44345

DATE

1/19/23

The visualized areas of duodenum, jejunum and ileum have a uniform diameter with minimal fluid distension. Wall thickness is normal to slightly increased. Bowel loops follow a typical curvilinear path with distinct wall layering, but some areas display a prominent muscularis layer which does not display the typical 1:3 muscularis:mucosa layer ratio. Jejunum wall measures 0.30 cm. Visualized peristalsis appears appropriate. There were no focal lesions consistent with obstruction or a mass effect observed.

The ileocecal junction was visualized and exhibited normal intact wall layering and is subjectively of normal thickness. Sections of colon are visualized with formed fecal material and gas shadowing distally. There is no observed focal or generalized colon wall thickening or loss of layering.

Pancreas

The pancreas is prominent and mottled compared to the surrounding isoechoic mesentery. There is no evidence of nodules or cystic lesions. There is no evidence of regional mesenteric inflammation or fluid.

Free Abdomen

Evaluation of the peritoneal cavity did not reveal any evidence of effusion. There is a diffuse moderate to severe mesenteric lymphadenopathy present with clusters of mottled hypoechoic irregular lymph nodes. A large cluster is visualized around the mesenteric root, with lymph nodes measuring 0.48, 0.57, 0.79, and 0.39 cm in diameter, as well as a large cluster around the ileocecal junction, with lymph nodes measuring 0.31, 0.53, and 0.35 cm, as well as large standalone lymph nodes, one measuring 1.18 cm x 1.5 cm and a sublumbar lymph node measuring 0.49 cm in width. The omentum is diffusely hyperechoic.

PRIMARY FINDINGS

- Large, mottled spleen – The diffuse splenic changes are non-specific and could be consistent with lymphoid hyperplasia, extramedullary hematopoiesis, infiltrative neoplasia, inflammation, other. Cytology or histopathology would be necessary to get a definitive diagnosis.
- Large, heterogeneous liver – The diffuse hepatic changes are non-specific and could be consistent with vacuolar hepatopathy, nodular hyperplasia, inflammatory/immune-mediated disease, fibrosis, extramedullary hematopoiesis, toxic hepatopathy (e.g., copper), infiltrative neoplasia (less likely) or other hepatopathy.
- Prominent, subjectively thickened small intestine – The mild small intestinal wall changes may be a normal variant in this patient or could be consistent with an inflammatory process (e.g., inflammatory bowel disease).
- Moderate to severe mesenteric lymphadenopathy – The moderate mesenteric lymphadenopathy could be concerning for a neoplastic process, although you can see significant lymphadenopathy in some cases of autoimmune/inflammatory disease, infectious disease (tick born disease-such as bartonella, fungal infections, FIP (cats)) etc. A fine needle aspirate with cytology is recommended for further evaluation.

SECONDARY FINDINGS

- Prominent, mottled pancreas – The pancreatic changes are most consistent with age-related parenchymal remodeling, potentially secondary to a prior inflammatory episode, early fibrosis or chronic pancreatitis.
- Moderate gallbladder debris – The significance of the aggregated gallbladder debris is unclear. This could represent an early mucocele, cholestasis, or may be secondary to fasting. Incidental gall bladder debris is less common in cats.



PATIENT

Max Crux

SPECIES

Feline

BREED

DLH

SEX

Neutered Male

AGE

16.5 Years

WEIGHT

3.2 kg

INTERPRETED BY

Kathleen Sennello DVM,
MS, Diplomate ACVIM
(Small Animal Internal
Medicine)

**IMAGING
PERFORMED BY**

Dr. Trudeau

HOSPITAL NAME

Networks Vet Hospital

REFERRING VET

Dr. Trudeau

INVOICE

44345

DATE

1/19/23

INTERPRETATION OF THE FINDINGS & FURTHER RECOMMENDATIONS

While round cell neoplasia would be the primary differential in this situation, other possibilities exist. Consider a fine needle aspirate of a mesenteric lymph node for cytologic evaluation, and additionally a fine needle aspirate of the spleen. If a cytologic diagnosis cannot be obtained with these samples, then consider aspirating the liver. If a diagnosis remains elusive, biopsies may need to be considered.

Recommend three view thoracic radiographs to evaluate for possible concurrent thoracic disease/involvement.

While awaiting test results, consider:

- Consider a novel protein/hydrolyzed protein diet (exclusively at least 4-6 weeks)
- Consider a GI panel to Texas A&M for evaluation of B12 levels, folate, PLI/TLI etc.. to further evaluate for pancreatic/small intestinal disease.
- Recommend chronic probiotic therapy

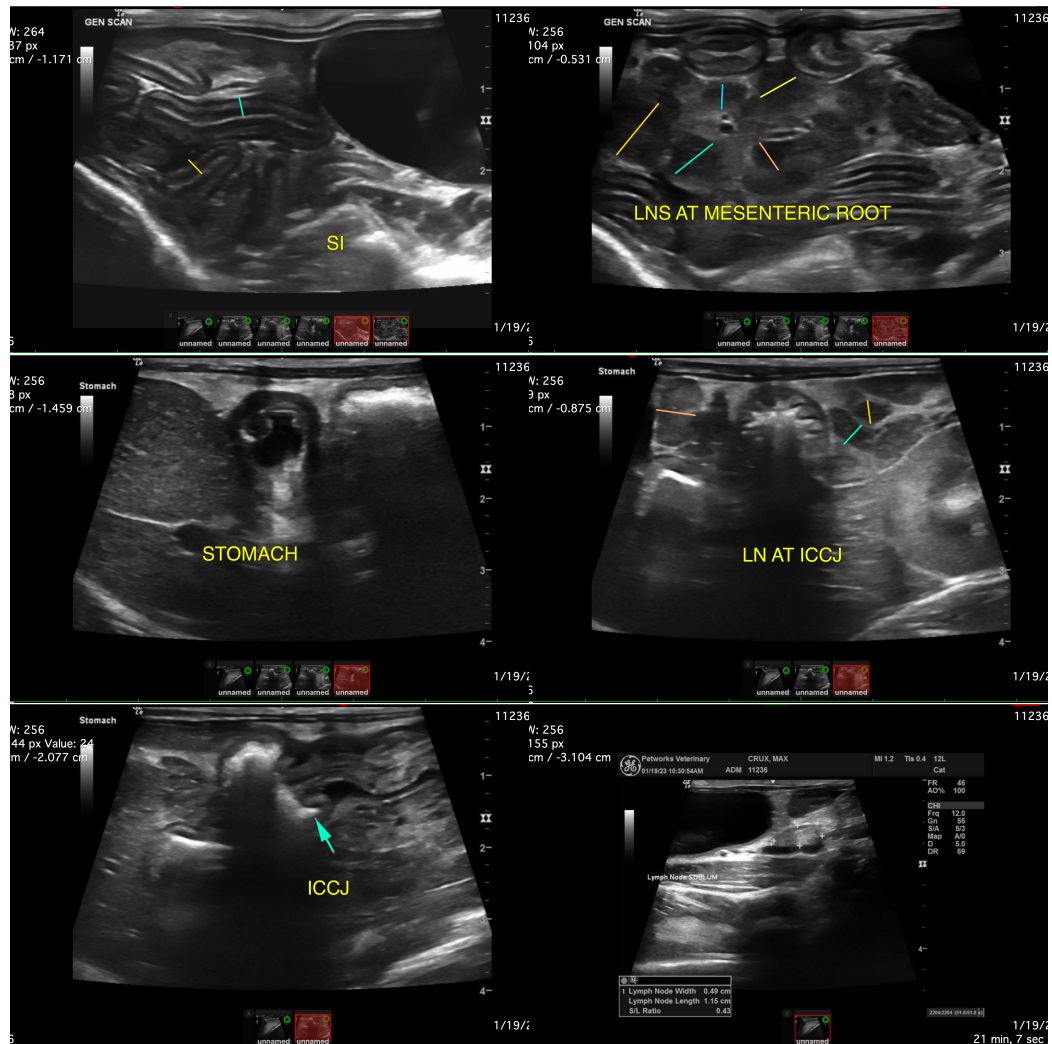



PATIENT

Max Crux

SPECIES

Feline

BREED

DLH

SEX

Neutered Male

AGE

16.5 Years

WEIGHT

3.2 kg

INTERPRETED BY

Kathleen Sennello DVM,
MS, Diplomate ACVIM
(Small Animal Internal
Medicine)

**IMAGING
PERFORMED BY**

Dr. Trudeau

HOSPITAL NAME

Networks Vet Hospital

REFERRING VET

Dr. Trudeau

INVOICE

44345

DATE

1/19/23

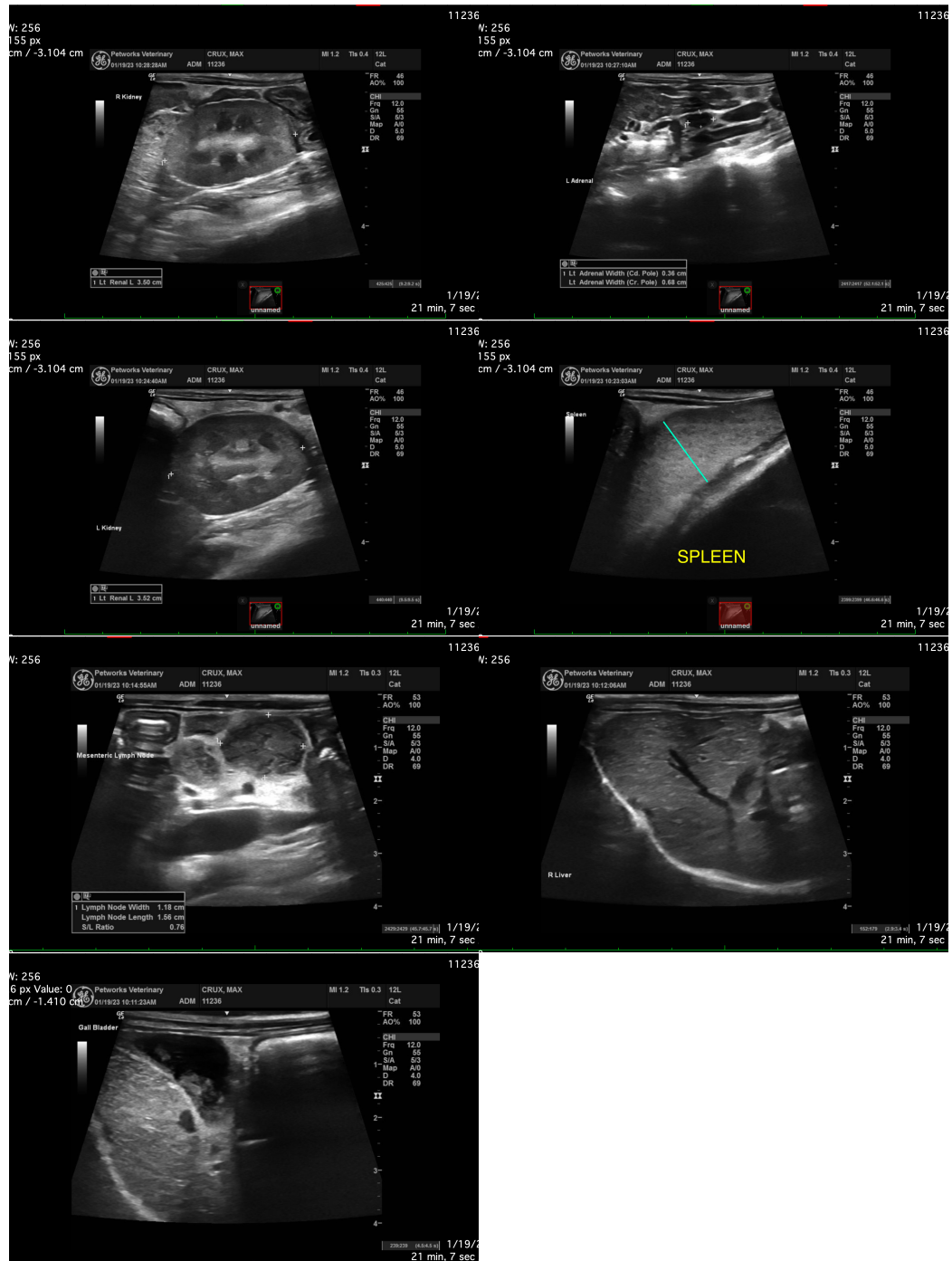

The information and recommendations provided are based on the images presented by the referring veterinarian/sonographer. No evaluation can be communicated regarding pathology that was not visible in the image/video clips provided.

Thank you for this referral. If the clinical or image interpretation does not parallel your findings or if I can be of any further assistance please contact me.

Kathleen Sennello DVM,MS, Diplomate ACVIM (Small animal Internal Medicine)

kathleen.sennello@sonopath.com