



PATIENT

Abigail Dzluba

SPECIES

Feline

BREED

DSH

SEX

Spayed Female

AGE

8

WEIGHT

14.5

INTERPRETED BY

Kathleen Sennello
DVM, MS, Diplomate
ACVIM (Small animal
Internal Medicine)

IMAGING PERFORMED BY

Jenn

HOSPITAL NAME

Rockaway Animal
Hospital

REFERRING VET

Dr. Maniar

INVOICE

13167

DATE

01/15/26

PRESENTING CLINICAL SIGNS

Decreased appetite/anorexia decreased drinking, vomiting profusely, having difficulty /straining to urinate

Abnormal PE/Chem/CBC/UA Results: U/A pending

ULTRASONOGRAPHIC EXAMINATION OF THE ABDOMEN

Urinary System

The urinary bladder is mildly distended with anechoic urine. The bladder wall, trigone, ureteral papillae and visible urethra (to a depth of 2.0 cm) appear normal with no evidence of wall thickening, mucosal irregularities, or masses. There's a small amount of suspended echogenic debris and hyper-echoic dependent shadowing debris, most consistent with mineralized debris/small stones, examples of which measure 0.32 cm and 0.37 cm.

The left kidney has a normal shape and size (3.94 cm). Overall echogenicity is normal with adequate corticomedullary distinction and a typical 1:3 cortex:medulla ratio. There is no evidence of perinephric inflammation or effusion. There is no evidence of pyelectasia, nephroliths, infarcts or hydroureter. Renal vasculature is normal.

The right kidney has a normal shape and size (4.09 cm). Overall echogenicity is normal with adequate corticomedullary distinction and a typical 1:3 cortex:medulla ratio. There is no evidence of perinephric inflammation or effusion. There is no evidence of pyelectasia, nephroliths, infarcts or hydroureter. Renal vasculature is normal.

Adrenal Glands

The left adrenal gland is normal in size measuring 0.42 cm at the caudal pole. It is observed in its normal position cranial to the left renal artery. It is normal in appearance (uniformly hypoechoic) and shape with no evidence of a mass effect.

The area of the right adrenal gland is normal.

Spleen

The spleen is subjectively normal in size, echotexture is homogenous, and the splenic capsule is smooth with no irregularities. The blood flow through the hilus and splenic parenchyma appears normal. No focal parenchymal abnormalities are visualized. The spleen measured 0.76 cm width.

Liver

The liver is subjectively normal in size, and echogenicity with smooth peripheral margins. The parenchyma is homogenous echotexture. The visible portions of the vasculature and biliary tract appear normal. No focal nodules or cystic lesions are observed.

The gall bladder lumen is moderately distended. The wall of the gall bladder is mildly thickened and has a smooth mucosal surface measuring 0.33 cm. Luminal contents are primarily anechoic. The cystic and common bile ducts are normal/not visible.

Gastrointestinal



PATIENT

Abigail Dzluba

SPECIES

Feline

BREED

DSH

SEX

Spayed Female

AGE

8

WEIGHT

14.5

INTERPRETED BY

Kathleen Sennello
DVM, MS, Diplomate
ACVIM (Small animal
Internal Medicine)

IMAGING PERFORMED BY

Jenn

HOSPITAL NAME

Rockaway Animal
Hospital

REFERRING VET

Dr. Maniar

INVOICE

13167

DATE

01/15/26

The stomach contains moderate shadowing ingesta. It measures at a normal thickness of <0.7 cm with some variability due to the presence of rugal folds. The distinction of the gastric wall layers is adequate and there is no impression of reduced peristaltic activity. Gas and shadowing ingesta interfere with full evaluation of the stomach and some areas of the cranial abdomen.

Most of the visualized areas of duodenum, jejunum and ileum have a relatively uniform diameter with minimal fluid distension. Wall thickness is normal. Bowel loops follow a curvilinear path with distinct wall layering maintaining the typical 1:3 muscularis: mucosa layer ratio. The duodenum measured as normal (between 0.3 - 0.5 cm in wall thickness) and the jejunum measured as normal (0.20 cm) Visualized peristalsis appears appropriate. There were no focal lesions consistent with obstruction or a mass effect observed.

The ileocecal junction was visualized and exhibited normal intact wall layering and is subjectively of normal thickness. Sections of colon are visualized with formed fecal material and gas shadowing distally. There is no observed focal or generalized colon wall thickening or loss of layering.

Pancreas

The area of the pancreas is normal and isoechoic to surrounding mesentery. There is no evidence of nodules or cystic lesions. There is no evidence of regional mesenteric inflammation or fluid.

Free Abdomen

Evaluation of the peritoneal cavity did not reveal any evidence of effusion, or subjective lymphadenomegaly. The medial iliac nodes appear normal and there was no evidence of a caudal aortic thrombus at the bifurcation. The omentum is of normal uniform echogenicity.

ULTRASONOGRAPHIC FINDINGS

- Mildly distended urinary bladder with mildly thickened irregular urinary bladder wall and mineralized debris- recommend urinalysis, culture and radiographs.
- Shadowing ingesta visualized within the gastric lumen- correlate with feeding history of the patient was adequately fasted. This could represent ingested foreign material or delayed gastric emptying.

INTERPRETATION OF THE FINDINGS & FURTHER RECOMMENDATIONS

Correlate today's findings with clinical evaluation, current lab work, and radiographs. Further assessment could include upper GI endoscopy, contrast study, etc. Additionally, you could consider rehydration, supportive care, and reassessment in 8 to 12 hours to determine if the stomach appears significantly less distended, etc.

Recommend urinalysis, culture, and radiographs to further evaluate the bladder changes described.



PATIENT

Abigail Dzluba

SPECIES

Feline

BREED

DSH

SEX

Spayed Female

AGE

8

WEIGHT

14.5

INTERPRETED BY

Kathleen Sennello
DVM, MS, Diplomate
ACVIM (Small animal
Internal Medicine)

**IMAGING
PERFORMED BY**

Jenn

HOSPITAL NAME

Rockaway Animal
Hospital

REFERRING VET

Dr. Maniar

INVOICE

13167

DATE

01/15/26

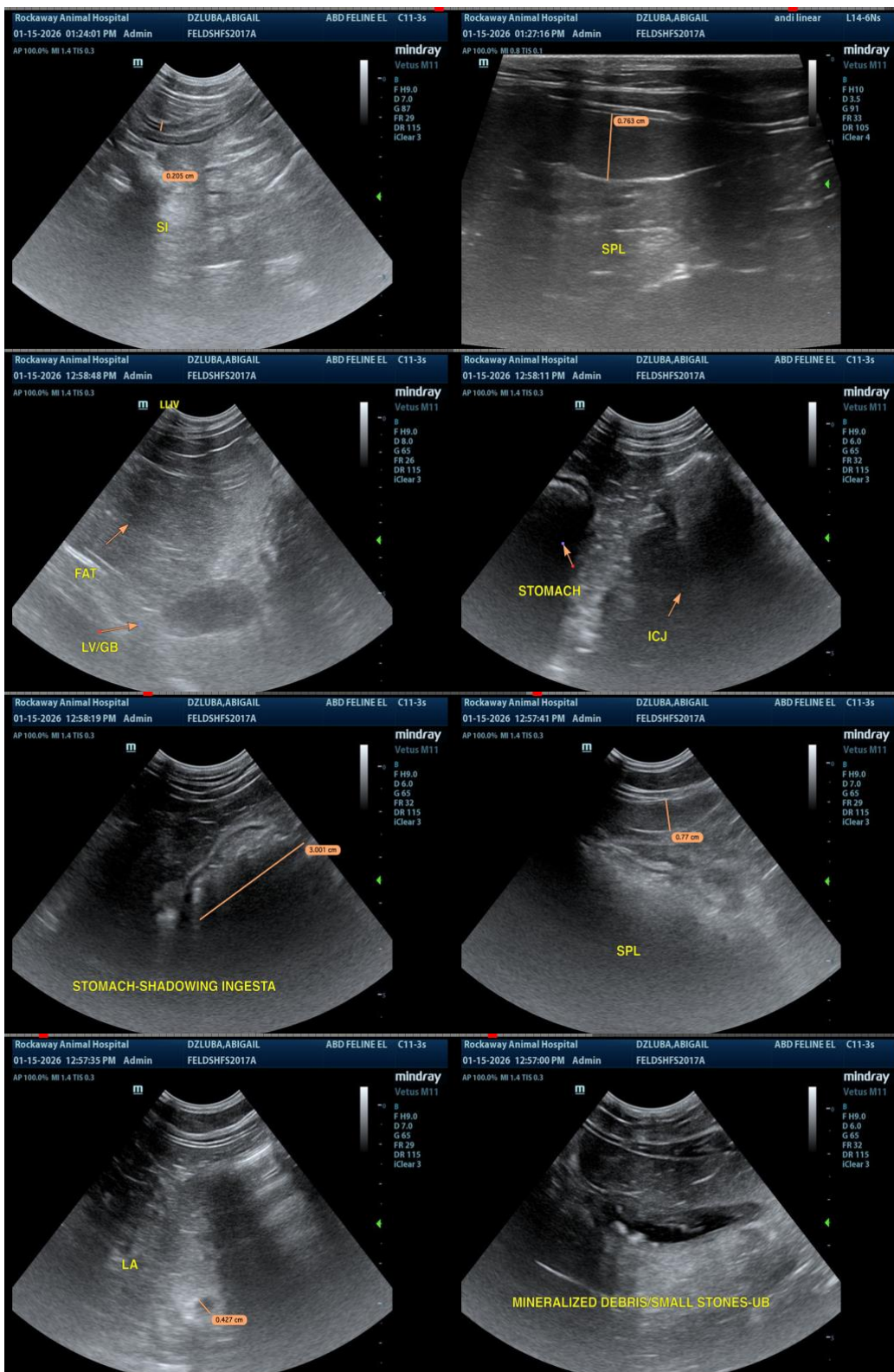



PATIENT

Abigail Dzluba

SPECIES

Feline

BREED

DSH

SEX

Spayed Female

AGE

8

WEIGHT

14.5

INTERPRETED BY

Kathleen Sennello
DVM, MS, Diplomate
ACVIM (Small animal
Internal Medicine)

IMAGING PERFORMED BY

Jenn

HOSPITAL NAME

Rockaway Animal
Hospital

REFERRING VET

Dr. Maniar

INVOICE

13167

DATE

01/15/26

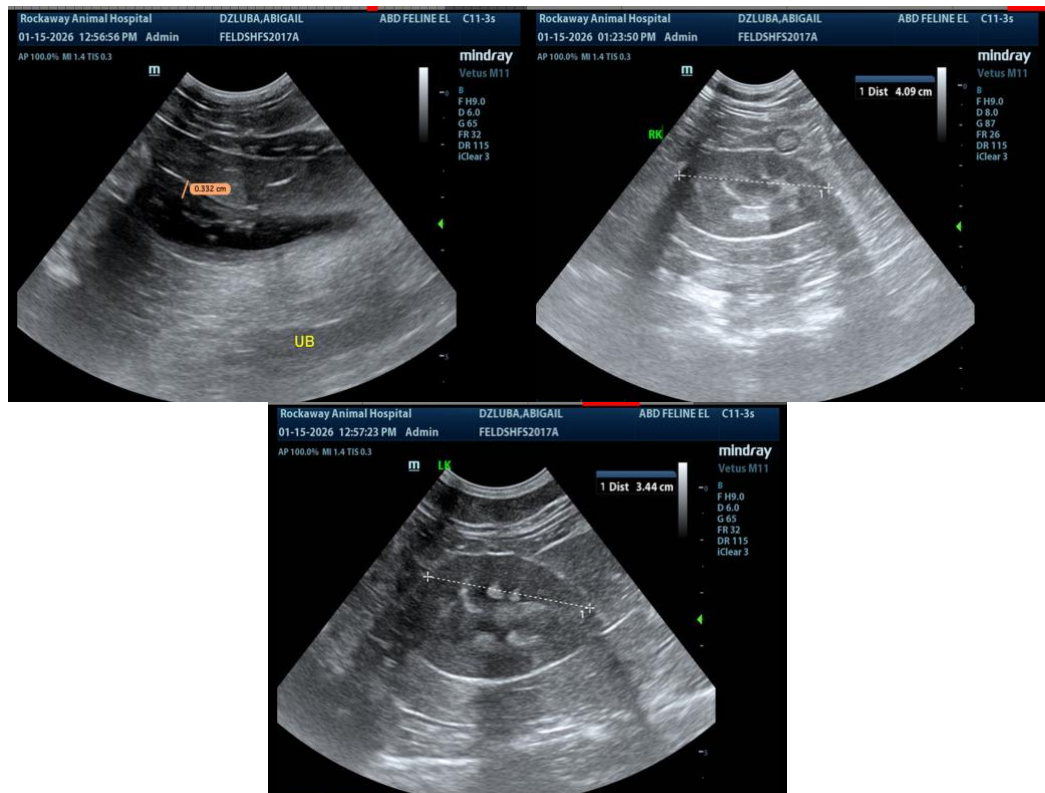

The information and recommendations provided are based on the images presented by the referring veterinarian/sonographer. No evaluation can be communicated regarding pathology that was not visible in the image/video clips provided.

Thank you for this referral. If the clinical or image interpretation does not parallel your findings or if I can be of any further assistance, please contact me.

Kathleen Sennello DVM, MS, Diplomate ACVIM (Small animal Internal Medicine)

info@sonopath.com