



| | |
|---|---|
| PATIENT | PRESENTING CLINICAL SIGNS |
| Harley Leventhal | <ul style="list-style-type: none"> Few episodes of hematuria over last 1-2 weeks. UA had mild hematuria (20-30 RBC/hpf) without pyuria, bacteriuria, or crystalluria. No uroliths or urethroliths seen on radiographs. |
| SPECIES | |
| Canine | |
| BREED | ULTRASONOGRAPHIC EXAMINATION OF THE ABDOMEN |
| French Bulldog | Urinary System |
| SEX | The urinary bladder , trigone and pelvic urethra presented with normal wall thicknesses with anechoic urine and normal tone. No uroliths or masses were noted in the lumen of the bladder. No evidence of inflammatory or neoplastic changes were noted. The ureters were not visible and considered normal. |
| Male | The prostate was identified and found to be enlarged in size, hyperechoic and coarse in echogenicity. The prostate measured 3.66 x 1.89 cm in size. There were multiple, small, anechoic cysts present throughout the prostatic parenchyma. In the lateral aspect there was a single nodule present which had a hyperechoic center and outer, hypoechoic rim measuring 1.09 x 0.56 cm in size. |
| AGE | |
| 6 years | The kidneys revealed normal size, corticomedullary definition and ratio with the cortex being 1/3 of medulla. Medullary echogenicity differed distinctly from that of the cortex and no evidence of dilation could be seen. The renal pelvic diverticuli were distinct in character. The capsules were acceptably uniform without dramatic irregularities. The left kidney was <u>5.15 cm</u> and the right kidney was <u>4.86 cm</u> in length. |
| WEIGHT | |
| 25.6 lbs | |
| INTERPRETED BY | Adrenal Glands |
| Kim Radway, DVM, DABVP (Canine/ Feline) | The left adrenal gland was not specifically identified in the images provided. The right adrenal gland was normal in size, shape and character measuring <u>2.14 cm by 0.73 cm by 0.84 cm</u> . |
| IMAGING PERFORMED BY | Spleen |
| Allison Maxey | The spleen was not imaged. |
| HOSPITAL NAME | Liver |
| Evergreen AH | One image of the liver was provided which has a normal, homogenous echogenicity with no evidence of masses or nodules present. The gallbladder was not imaged. |
| REFERRING VET | Gastrointestinal |
| Dr. Maxey | A single image of the stomach was provided with a small amount of hyperechoic ingesta within the lumen. The intestinal tract was not evaluated. |
| INVOICE | |
| 71874 | |
| DATE | |
| 2/24/26 | |



PATIENT

Harley Leventhal

SPECIES

Canine

BREED

French Bulldog

SEX

Male

AGE

6 years

WEIGHT

25.6 lbs

INTERPRETED BY

Kim Radway, DVM,
DABVP (Canine/
Feline)

IMAGING PERFORMED BY

Allison Maxey

HOSPITAL NAME

Evergreen AH

REFERRING VET

Dr. Maxey

INVOICE

71874

DATE

2/24/26

Pancreas

The **pancreas** was not evaluated.

ULTRASONOGRAPHIC FINDINGS

Enlarged, hyperechoic and coarse prostate with multiple anechoic cysts and a discrete nodule.

INTERPRETATION OF THE FINDINGS & FURTHER RECOMMENDATIONS

This patient had an enlarged and abnormal prostate that is consistent with benign prostatic hypertrophy secondary to being an intact male. It is recommended that this patient be castrated with the expectation that the size of the prostate will decrease over the following 8-12 weeks. The current clinical signs of hematuria would be expected to resolve following castration.

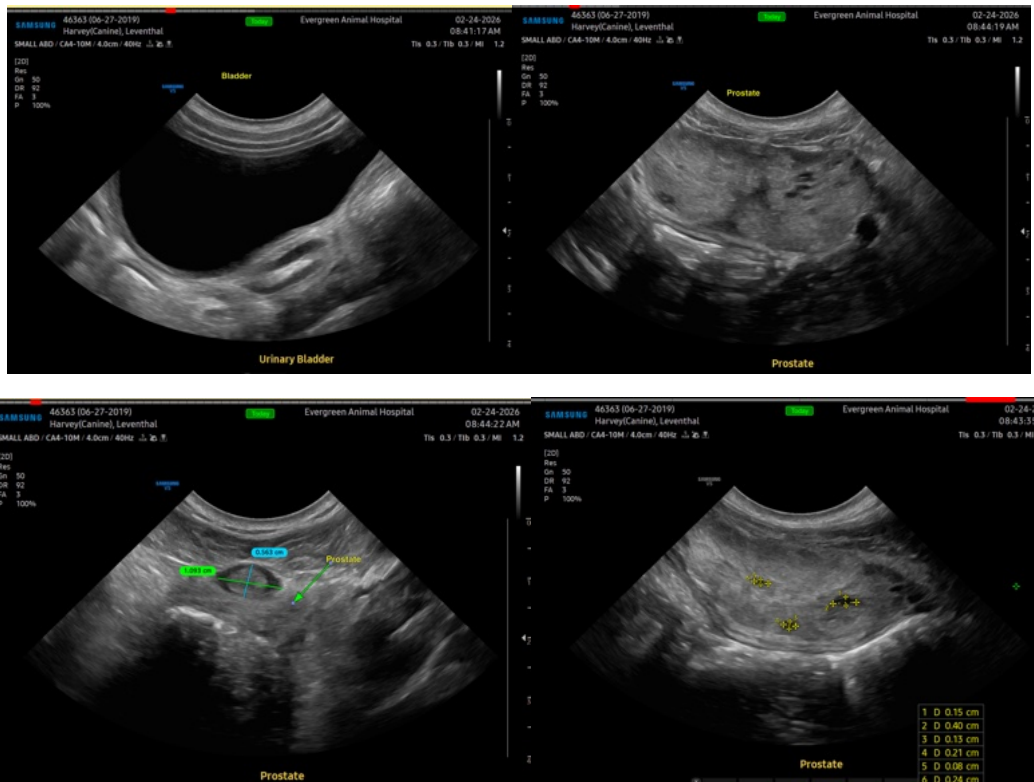



PATIENT

Harley Leventhal

SPECIES

Canine

BREED

French Bulldog

SEX

Male

AGE

6 years

WEIGHT

25.6 lbs

INTERPRETED BY

Kim Radway, DVM,
DABVP (Canine/
Feline)

IMAGING PERFORMED BY

Allison Maxey

HOSPITAL NAME

Evergreen AH

REFERRING VET

Dr. Maxey

INVOICE

71874

DATE

2/24/26

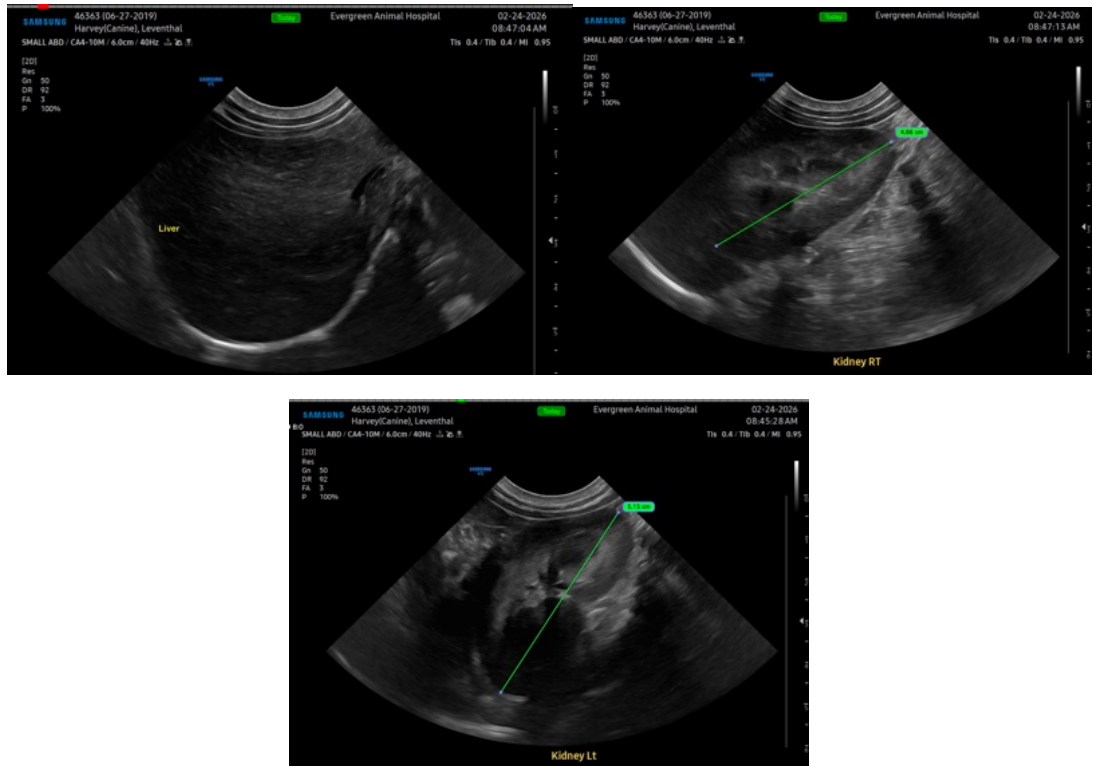

The information and recommendations provided are based on the images presented by the referring veterinarian/sonographer. No evaluation can be communicated regarding pathology that was not visible in the image/video clips provided.

Thank you for this referral. If the clinical or image interpretation does not parallel your findings or if I can be of any further assistance please contact me.

Kim Radway, DVM, DABVP (Canine/ Feline)

info@SonoPath.com