

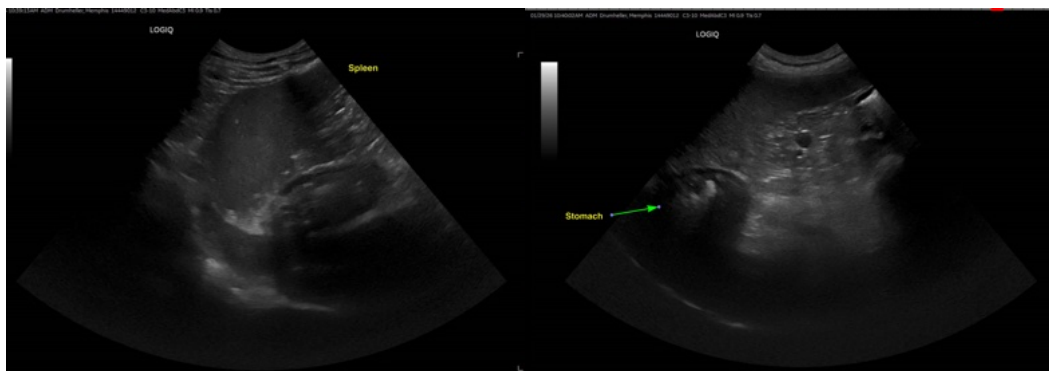

PATIENT	PRESENTING CLINICAL SIGNS
Memphis Drumheller	<ul style="list-style-type: none"> Chronic intermittent vomit (occasionally associated with diarrhea). Possible abdominal mass palpated on exam in the fall. No recent bloodwork (submitting today) AXR 4/2025 fluid in pylorus, responded to symptomatic treatment. gaba/traz/cerenia work for anxiety associated and car ride associated vomit.
SPECIES	
Canine	
BREED	ULTRASONOGRAPHIC EXAMINATION OF THE ABDOMEN
Mix	Urinary System
SEX	The urinary bladder , trigone and pelvic urethra presented with normal wall thicknesses with anechoic urine and normal tone. No uroliths or masses were noted in the lumen of the bladder. No evidence of inflammatory or neoplastic changes were noted. The ureters were not visible and considered normal.
Neutered male	
AGE	The kidneys revealed normal size, corticomedullary definition and ratio with the cortex being 1/3 of medulla. Medullary echogenicity differed distinctly from that of the cortex and no evidence of dilation could be seen. The renal pelvic diverticuli were distinct in character. The capsules were acceptably uniform without dramatic irregularities. The left kidney was <u>5.93 cm</u> and the right kidney was <u>5.46 cm</u> in length.
3 ½ years	
WEIGHT	
61.6 lbs	
INTERPRETED BY	Adrenal Glands
Kim Radway, DVM, DABVP (Canine/ Feline)	The regions of the adrenal glands were evaluated, but they were not specifically identified in the images provided.
IMAGING PERFORMED BY	Spleen
Arms	The spleen presented with a smooth homogeneous parenchyma hyperechoic to liver and kidney. The capsule was smooth and linear in its contour. The splenic vasculature demonstrated normal volume without signs of congestion, significant contraction, or thrombosis.
HOSPITAL NAME	
Gilbertsville VH	
REFERRING VET	Liver
Dr. Yiannis	The liver revealed normal size, contour, and structure. Parenchymal echogenicity was smooth and homogenous in appearance. Vascular and biliary tracts were of normal volume and no evidence of congestion was noted. The gallbladder presented with anechoic contents and a thin hyperechoic wall. The cystic and common bile ducts were normal. No periportal lymphadenopathy was evident.
INVOICE	
71092	
DATE	Gastrointestinal
1/29/26	The gastrointestinal tract revealed a stomach and intestine free of stasis, of normal wall thickness, acceptable curvilinear mural detail, and peristaltic activity. There was a small amount of gas in the

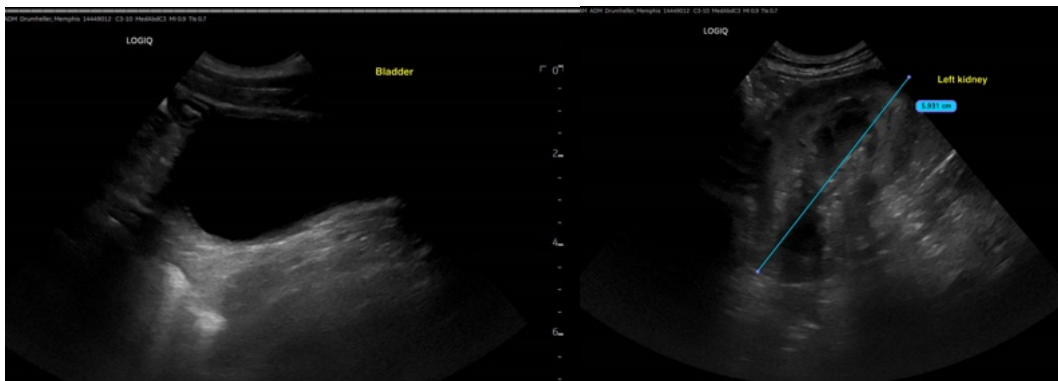

PATIENT	lumen of the stomach. No obstructive or overt infiltrative disease was noted. No abnormal lymphatic activity was noted and the abdomen was free of gastrointestinal masses and pathological fluid.
Memphis Drumheller	
SPECIES	<i>Pancreas</i>
Canine	The right and left limbs of the pancreas were observed to be largely isoechoic to surrounding omental fat. Pancreatic capsular contour were acceptably normal. No overt evidence of active inflammatory or neoplastic disease was noted.
BREED	
Mix	
SEX	ULTRASONOGRAPHIC FINDINGS
Neutered male	Normal abdomen.
AGE	<u>INTERPRETATION OF THE FINDINGS & FURTHER RECOMMENDATIONS</u>
3 ½ years	This was a normal abdomen with no evidence of gross changes to explain the chronic, intermittent vomiting and occasional diarrhea. There was concern for possible abdominal mass on exam; however, no abdominal mass was found within the image set. It is recommended to consider feeding a hypoallergenic diet trial with daily probiotics to see if there is response with decreased vomiting and diarrhea episodes. If there continues to be abnormal history of GI signs, then biopsying the gastrointestinal tract surgically or with endoscopy should be considered for histopathologic information.
WEIGHT	
61.6 lbs	
INTERPRETED BY	
Kim Radway, DVM, DABVP (Canine/ Feline)	
IMAGING PERFORMED BY	
Arms	
HOSPITAL NAME	
Gilbertsville VH	
REFERRING VET	
Dr. Yiannis	
INVOICE	
71092	
DATE	
1/29/26	





PATIENT

Memphis Drumheller

SPECIES

Canine

BREED

Mix

SEX

Neutered male

AGE

3 ½ years

WEIGHT

61.6 lbs

INTERPRETED BY

Kim Radway, DVM,
DABVP (Canine/
Feline)

IMAGING PERFORMED BY

Arms

HOSPITAL NAME

Gilbertsville VH

REFERRING VET

Dr. Yiannis

INVOICE

71092

DATE

1/29/26

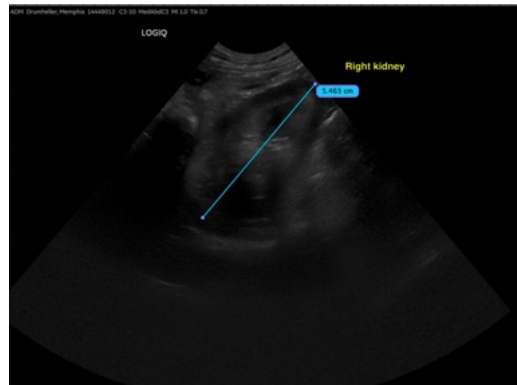
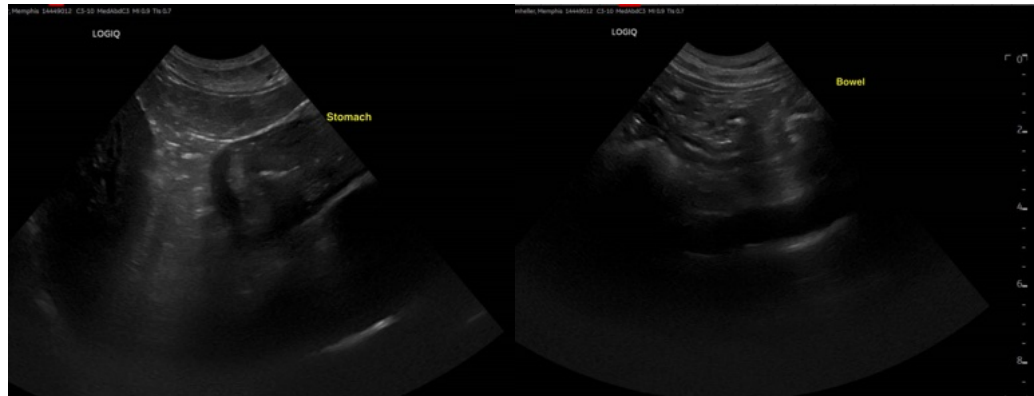

The information and recommendations provided are based on the images presented by the referring veterinarian/sonographer. No evaluation can be communicated regarding pathology that was not visible in the image/video clips provided.

Thank you for this referral. If the clinical or image interpretation does not parallel your findings or if I can be of any further assistance please contact me.

Kim Radway, DVM, DABVP (Canine/ Feline)

info@SonoPath.com