

PATIENT	PRESENTING CLINICAL SIGNS
Shadow Rottinger	History: Vomiting, PU/PD On Felimazole 5mg 1/2 a tablet twice daily
SPECIES	ULTRASONOGRAPHIC EXAMINATION OF THE ABDOMEN
Feline	Urinary System The urinary bladder was normal in size and shape. The serosal and mucosal surfaces were smooth and curvilinear. The bladder wall was normal in thickness for the volume of urine present. The urine was anechoic with no visible sediment or uroliths. The ureters were not visible, which is normal. The trigone was normal.
BREED	
Maine Coon	
SEX	Both kidneys were of a normal size, shape, and position. The capsule was mildly irregular with no capsular expansion. There was mild to moderate increase in cortical echotexture. A slightly asymmetrical 1:3 cortex to medulla ratio was present, with a mild loss of corticomedullary distinction. These changes are largely as expected for the age of the patient. There was no pelvic dilation. The left kidney measured 4.67 cm in length. The right kidney measured 4.9 cm in length.
Neutered Male	
AGE	Adrenal Glands Both adrenal glands were visualized and normal in size, ovoid shape and homogenous parenchyma. There was no visible capsular expansion or pericapsular inflammation. The left adrenal gland measured 5.0 mm in width. The right adrenal gland measured 6.0 mm in width.
13 years	
WEIGHT	
12.3 lbs	
INTERPRETED BY	Spleen The spleen was normal in size, shape, and position. There was a smooth capsule contour. The parenchyma was finely textured and homogeneous. There were no visible masses, nodules or evidence of infiltrative disease.
Karen Ebersole, DVM, DABVP (Canine and Feline)	
IMAGING PERFORMED BY	Liver/Gallbladder The liver was mildly enlarged with a normal shape, and smooth capsule contour. The hepatic parenchyma displayed heterogenous texture and mildly increased portal markings. No overt nodules or masses visible, and overall smooth capsule contour. The gallbladder was normal in shape and size with a moderate amount of mineralized, gas-distended sludge that shadows.
Dr. Cerf	
HOSPITAL NAME	Gastrointestinal The stomach contained presumed ingesta, but was of normal size shape and position. The stomach wall was normal in thickness and maintained appropriate layering. The small intestine had several segmental sections with varying-sized mural, hypoechoic lesions (an example measuring 1.00 mm in length).
Vet Ctr of Hardyston	
REFERRING VET	Pancreas The left pancreas contained varying-sized hypoechoic nodules, which could represent areas of pancreatitis or infiltrative disease. There was an overt mass (measuring approximately 2.00 cm x 2.00 cm) in the region of the body to right limb of the pancreas. The mass was hypoechoic with possible pinpoint mineralizations and loss of internal normal structures. This mass could be associated with pancreas or nearby intestine.
Dr. Cerf	
INVOICE	
13898	
DATE	FINDINGS
7.28.23	<ul style="list-style-type: none"> A mass in the region of the body of the pancreas – possibly pancreatic or GI in origin

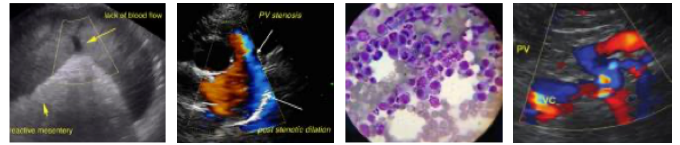

PATIENT

Shadow Rottinger

- Nodular changes in the left pancreas
- Several mural small intestinal lesions with loss of wall layering

SPECIES

Feline

INTERPRETATION OF THE FINDINGS & FURTHER RECOMMENDATIONS

BREED

Maine Coon

FNA of the largest mass is indicated with a 25-gauge needle (presuming normal clotting parameters). I suspect inflammatory disease such as lymphoma or pancreatic neoplasia, but FIP can present in a similar manner.

SEX

Neutered Male

In the left pancreas, the nodular changes could represent pancreatitis, or pancreatic neoplasia can look the same as pancreatitis sonographically. I would recommend pre-medicating before FNA with Benadryl in the case of a mast cell tumor.

AGE

13 years

WEIGHT

12.3 lbs

INTERPRETED BY

Karen Ebersole, DVM,
DABVP (Canine and
Feline)

**IMAGING
PERFORMED BY**

Dr. Cerf

HOSPITAL NAME

Vet Ctr of Hardyston

REFERRING VET

Dr. Cerf

INVOICE

13898

DATE

7.28.23

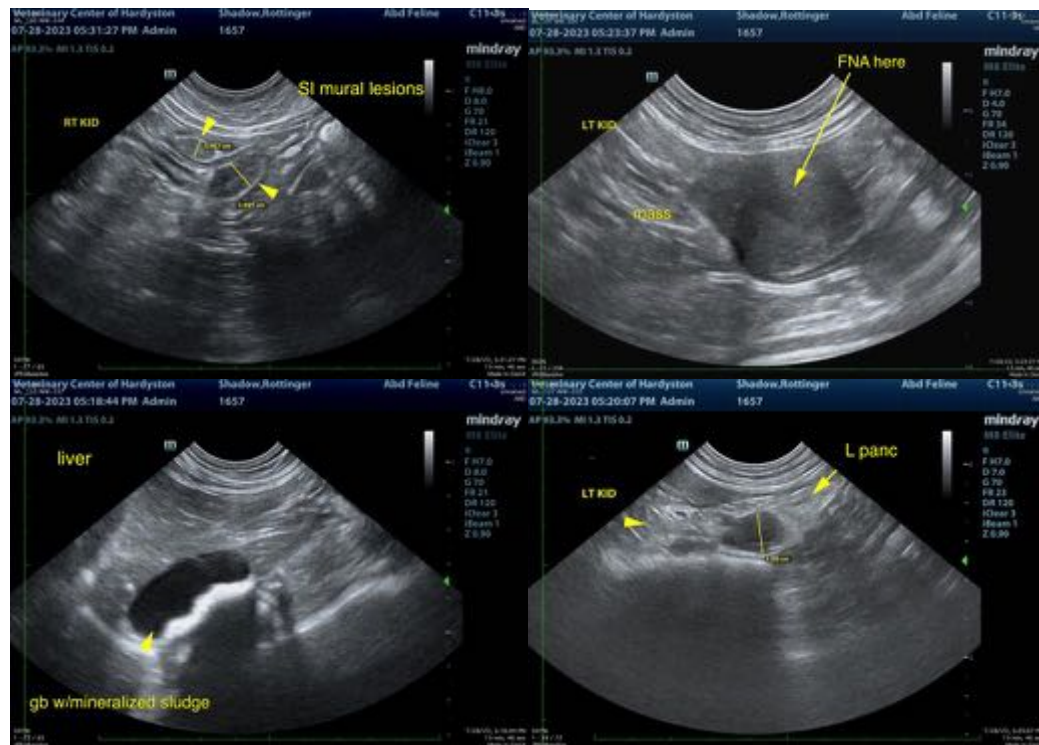

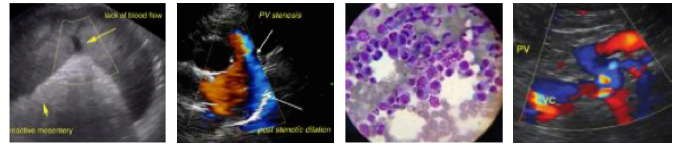

PATIENT

Shadow Rottinger

SPECIES

Feline

BREED

Maine Coon

SEX

Neutered Male

AGE

13 years

WEIGHT

12.3 lbs

INTERPRETED BY

Karen Ebersole, DVM,
DABVP (Canine and
Feline)

**IMAGING
PERFORMED BY**

Dr. Cerf

HOSPITAL NAME

Vet Ctr of Hardyston

REFERRING VET

Dr. Cerf

INVOICE

13898

DATE

7.28.23

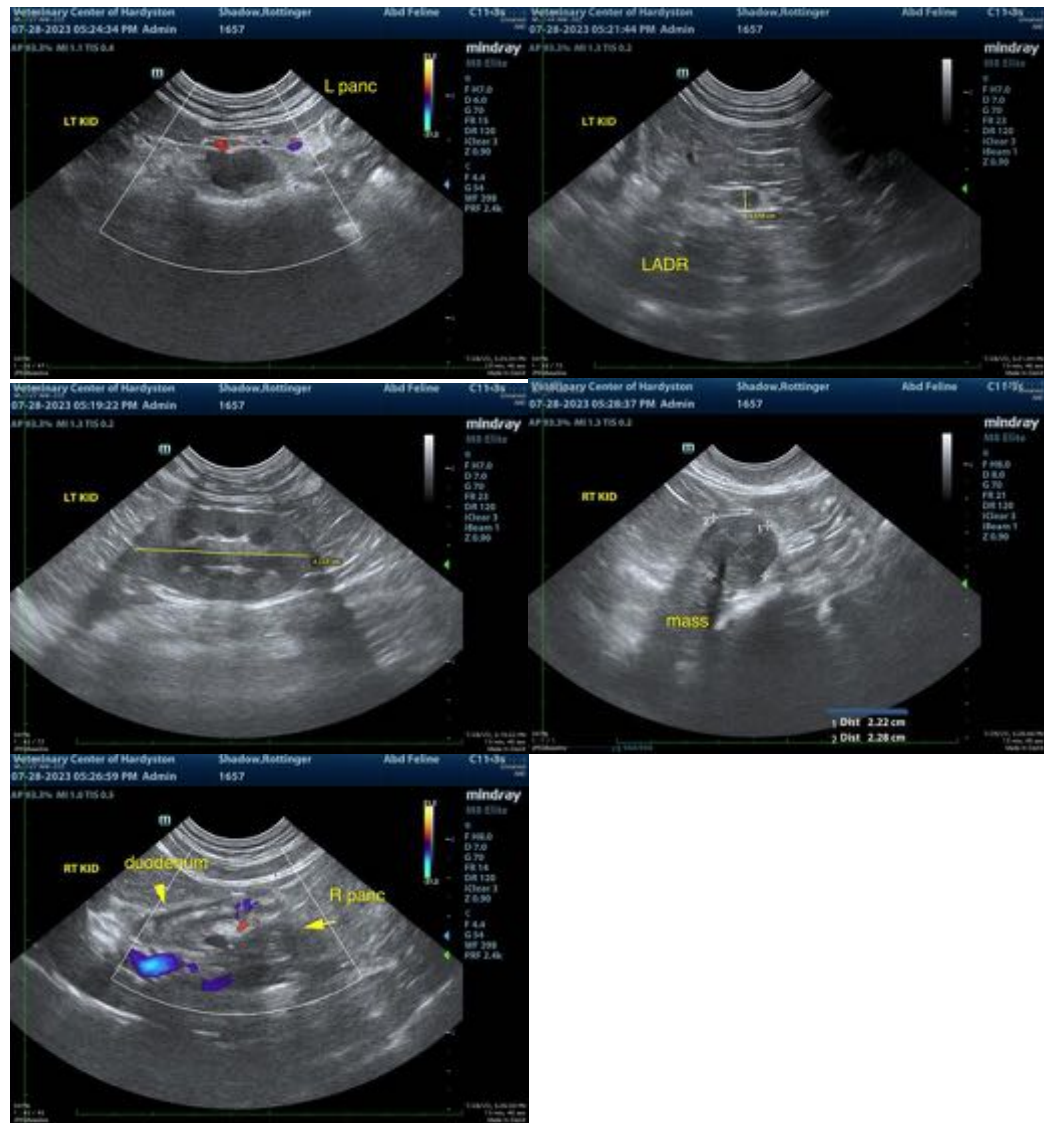

The information and recommendations provided are based on the images presented by the referring veterinarian/sonographer. No evaluation can be communicated regarding pathology that was not visible in the image/video clips provided.

Thank you for this referral. If the clinical or image interpretation does not parallel your findings or if I can be of any further assistance, please contact me.

Karen Ebersole, DVM, DABVP (Canine and Feline practice)
info@SonoPath.com