



PATIENT

Juniper Becker

SPECIES

Feline

BREED

DSH

SEX

Spayed Female

AGE

12 Years

WEIGHT

3.6 kg

INTERPRETED BY

Karen Ebersole, DVM,
DABVP (Canine and
Feline practice)

IMAGING PERFORMED BY

Dr. Meghan Myers

HOSPITAL NAME

Hershey Animal
Emergency Center

REFERRING VET

Dr. Kim Davidson

INVOICE

13796

DATE

02/14/26

PRESENTING CLINICAL SIGNS

- Intermittent rectal bleeding since October with intermittent constipation. At rDVM earlier this week with concern for colonic mass vs. enlarged lymph node
- Grade 2/6 heart murmur. Firm stool palpated on abdominal palpation

Abnormal PE/Chem/CBC/UA Results: CBC: WNL Chem: WNL EPOC: hypokalemia (3.2), stress hyperglycemia (142) fPL: WNL Radiograph from rDVM: soft tissue structure dorsal/part of the colon, dry and desiccated stool

ULTRASONOGRAPHIC EXAMINATION OF THE ABDOMEN

Urinary System

The bladder was normal in size and shape. The bladder wall was normal in thickness for the volume of urine present. The bladder contents were anechoic with echogenic sediment, without visible discrete urolith formation. There was no visible inflammation in the bladder or urethra. The iliac trifurcation was normal in structure and volume. There was no visible lymphadenopathy.

Both kidneys were normal in size with a mildly irregular capsule contour. There was a mild to moderate increase in cortical echogenicity. The corticomedullary junction was mildly indistinct. There was no pelvic dilation. The left kidney measured 3.6 cm in length. The right kidney measured 3.6 cm in length.

Adrenal Glands

Both adrenal glands were normal in size and shape. The parenchyma was homogeneous. The right adrenal gland measured 0.37 cm width. The left adrenal gland measured 0.32 cm width.

Spleen

The spleen was normal in size with a smooth but scalloping capsule contour. The parenchyma was diffusely homogenous with no overt nodules or masses. The spleen measured 0.8 centimeters at the hilus.

Liver

The liver was normal in size and shape, with a smooth capsule contour. The hepatic parenchyma displayed normal echotexture and portal markings. The hepatic vasculature was normal in volume and structure.

The gallbladder was normal in size and shape. The gall bladder was normal in size and shape. The luminal contents were anechoic. The cystic and common bile ducts were normal with no evidence of obstruction or inflammation.

Gastrointestinal

The stomach was normal in size and shape, with a smooth serosal contour. The stomach wall was normal in thickness and layering. The small intestine displayed normal curvilinear patterns throughout. Subjectively normal wall thickness and layering was maintained.

The ICJ appeared normal in structure and layering. The descending colon displayed a mural mass with a complete loss of wall layering. The wall in the descending colon was hypoechoic measuring up to 1.2



PATIENT

Juniper Becker

SPECIES

Feline

BREED

DSH

SEX

Spayed Female

AGE

12 Years

WEIGHT

3.6 kg

INTERPRETED BY

Karen Ebersole, DVM,
DABVP (Canine and
Feline practice)

**IMAGING
PERFORMED BY**

Dr. Meghan Myers

HOSPITAL NAME

Hershey Animal
Emergency Center

REFERRING VET

Dr. Kim Davidson

INVOICE

13796

DATE

02/14/26

cm in width. The lumen was compressed. This mass extended for approximately 7.0 to 8.0 cm. There was adjacent mesenteric inflammation.

Pancreas

The left limb, body and right limb of the pancreas were visualized and found to be normal in size and shape. The pancreatic capsule was smooth, without deviation or expansion. The parenchyma was isoechoic to the surrounding mesentery. The pancreatic duct was normal in size and appearance. There was no evidence of discrete masses or inflammation.

Free Abdomen

There were markedly enlarged rounded hypoechoic lymph nodes at the mesenteric root. An example of a colic lymph node was 0.6 centimeters by 0.8 centimeters.

ULTRASONOGRAPHIC FINDINGS

- Colon mural mass, descending colon
- Mesenteric lymphadenopathy - ddx reactive vs metastatic
- Scalloping splenic margins - ddx splenitis vs potential for infiltrative/metastatic disease
- Age related renal changed, mild

INTERPRETATION OF THE FINDINGS & FURTHER RECOMMENDATIONS

This clinical and sonographic presentation could be seen with GI lymphoma or similar. FIP could present this way, though less commonly. FNA of the colon wall mass would be needed for further assessment.

Stool softeners and fluid support may be helpful pending results of further diagnostics.

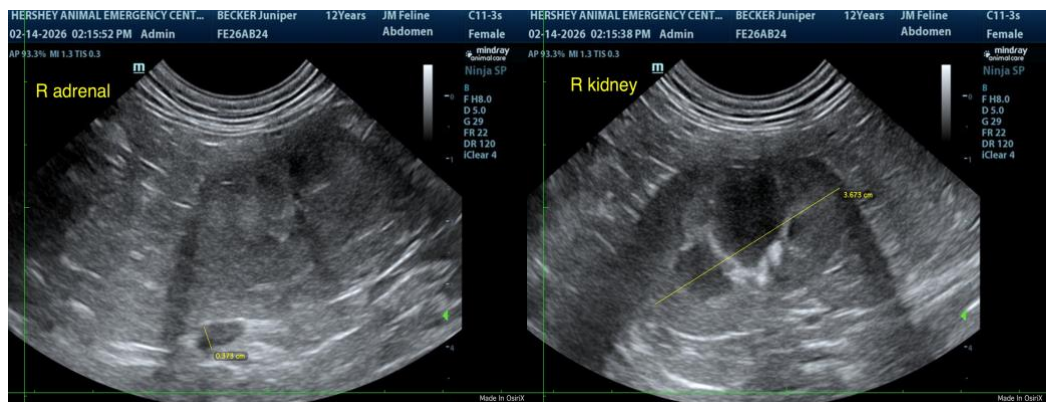



PATIENT

Juniper Becker

SPECIES

Feline

BREED

DSH

SEX

Spayed Female

AGE

12 Years

WEIGHT

3.6 kg

INTERPRETED BY

Karen Ebersole, DVM,
DABVP (Canine and
Feline practice)

**IMAGING
PERFORMED BY**

Dr. Meghan Myers

HOSPITAL NAME

Hershey Animal
Emergency Center

REFERRING VET

Dr. Kim Davidson

INVOICE

13796

DATE

02/14/26

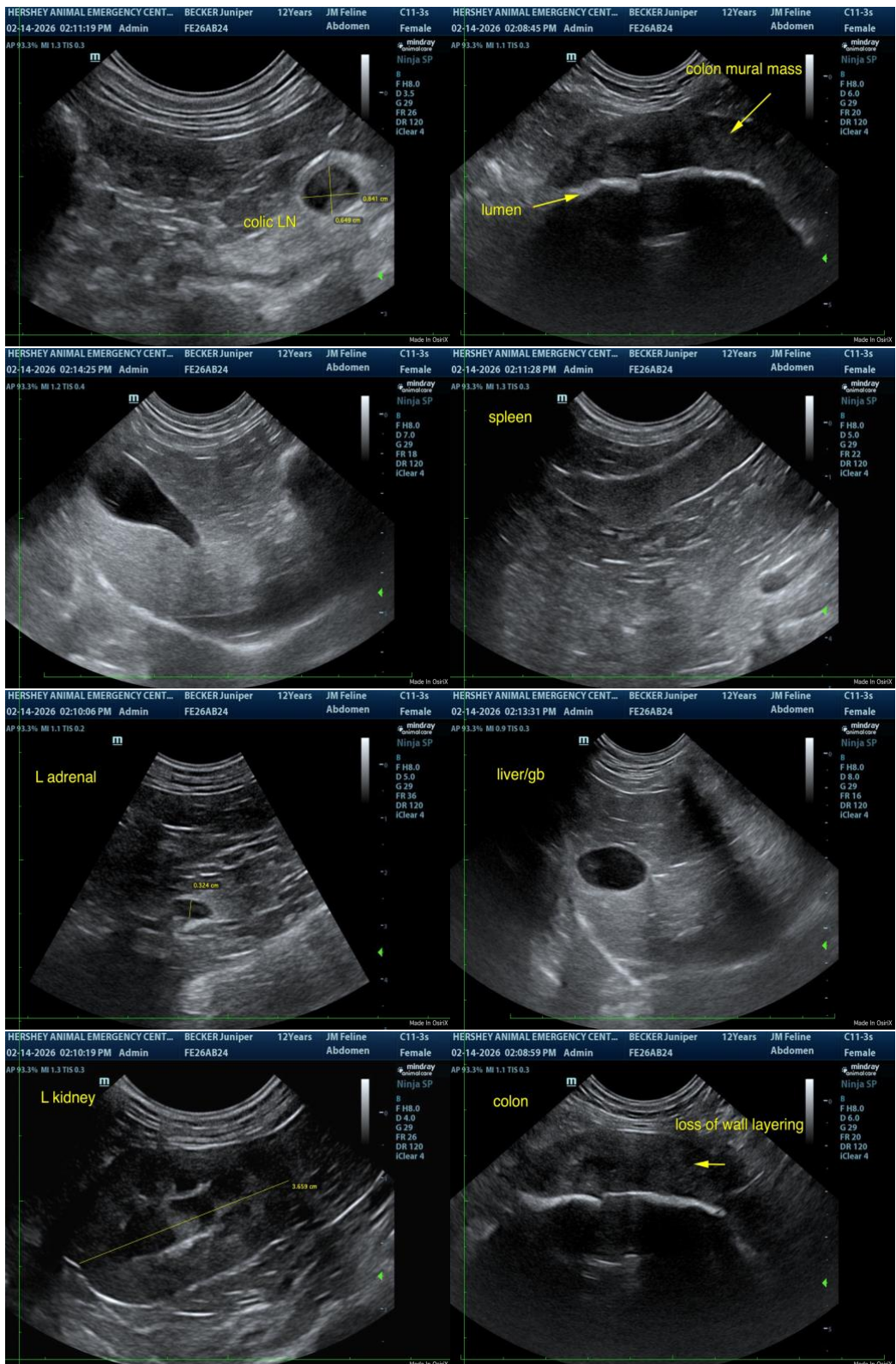



PATIENT

Juniper Becker

SPECIES

Feline

BREED

DSH

SEX

Spayed Female

AGE

12 Years

WEIGHT

3.6 kg

INTERPRETED BY

Karen Ebersole, DVM,
DABVP (Canine and
Feline practice)

IMAGING PERFORMED BY

Dr. Meghan Myers

HOSPITAL NAME

Hershey Animal
Emergency Center

REFERRING VET

Dr. Kim Davidson

INVOICE

13796

DATE

02/14/26

The information and recommendations provided are based on the images presented by the referring veterinarian/sonographer. No evaluation can be communicated regarding pathology that was not visible in the image/video clips provided.

Thank you for this referral. If the clinical or image interpretation does not parallel your findings or if I can be of any further assistance please contact me.

Karen Ebersole, DVM, DABVP (Canine and Feline practice)

info@SonoPath.com