



PATIENT

Potzy Uzzolino

SPECIES

Canine

BREED

Beagle x

SEX

Neutered Male

AGE

14 Years 2 Months

WEIGHT

26.8

INTERPRETED BY

Karen Ebersole, DVM,
DABVP (Canine and
Feline)

IMAGING PERFORMED BY

Jessica Green

HOSPITAL NAME

Stanglein Veterinary
Clinic

REFERRING VET

Dr. Daniel Hoffman

INVOICE

72964

DATE

2/13/26

PRESENTING CLINICAL SIGNS

The patient presented on February 10, 2026 for evaluation of several cutaneous growths that appeared most consistent with sebaceous adenomas. At that time, the Owner also reported that the patient's activity level and appetite had been sluggish for the past 4-5 weeks, although they attributed this to the primary Owner permanently leaving the home environment. The patient was noted to have lost 6 pounds since the previous visit in December 2025, and a new, soft (Grade 1/6) systolic heart murmur was appreciated, but physical examination was otherwise unremarkable. The Owner consented to BW/UA (results below).

Abnormal PE/Chem/CBC/UA Results: CBC/Chemistry/T4/UA and SNAP 4DX performed 02/10/2026: CBC: mild anemia (HCT = 35%), without an obvious regenerative response; mild stress leukogram, but CBC otherwise unremarkable Chemistry: hypoglycemia (BG = 60 mg/mL) - this will be rechecked on 02/13/2025 to verify true hypoglycemia and not just artifact of sample collection/storage (BG 2/13 was 86); protein shift with mild hypoalbuminemia (ALB = g/dL) and moderate hyperglobulinemia (GLOB = g/dL), but no other significant abnormalities are appreciated (kidney and liver values WNL) T4: 0.4 ug/dL (low, but suspected to be euthyroid sick syndrome) UA: USG = 1.024 and 1+ proteinuria (UP:C = 0.3) 4DX: negative for HW and tick-borne diseases

ULTRASONOGRAPHIC EXAMINATION OF THE ABDOMEN

Urinary System

The bladder was normal in size and shape. The bladder wall was normal in thickness for the volume of urine present. The bladder contents were anechoic with echogenic sediment, without visible discrete urolith formation. There was no visible inflammation in the bladder or urethra.

The residual prostate was normal in size, shape, and echogenicity.

The iliac trifurcation was normal in structure and volume. Normal appearing medial iliac lymph nodes. No evidence of thrombus formation on doppler exam.

The left kidney was normal in size with an overall smooth capsule contour. There were moderate aging changes associated with the left kidney. There was a possible hypoechoic nodule in the caudal pole that measured approximately 1.0 cm x 1.1 cm. This could represent an acute infarct and/or metastasis. There was mild pelvic dilation with echogenic sediment.

There was a mass associated with the right kidney, with significant outward deviation and distortion of the capsule. There was loss of normal architecture within the mass. The retroperitoneal fat surrounding the mass and kidney was hyperechoic. The mass measured 5.5 cm x 4.5 cm. There was moderate to severe pelvic dilation with echogenic sediment present as well.

Adrenal Glands

Unilateral enlargement of the right adrenal gland was present. The capsule contour was asymmetrical and irregular in shape. The parenchyma of the enlarged adrenal gland presented a mixed echotexture with nonuniform changes. The enlarged adrenal gland measured 5.2 cm x 2.6 cm. The contralateral left gland was normal in size and measured 0.51 cm at the caudal pole and 0.43 cm at the cranial pole.



PATIENT

Potzy Uzzolino

SPECIES

Canine

BREED

Beagle x

SEX

Neutered Male

AGE

14 Years 2 Months

WEIGHT

26.8

INTERPRETED BY

Karen Ebersole, DVM,
DABVP (Canine and
Feline)

IMAGING PERFORMED BY

Jessica Green

HOSPITAL NAME

Stanglein Veterinary
Clinic

REFERRING VET

Dr. Daniel Hoffman

INVOICE

72964

DATE

2/13/26

Spleen

The spleen was normal in size with an overall smooth capsule contour. There were multiple hypoechoic to target nodule type lesions. An example of a target nodule measured 1.0 cm in diameter.

Liver

The liver was normal in size and shape, with a smooth capsule contour. The hepatic parenchyma displayed normal echotexture and portal markings. The hepatic vasculature was normal in volume and structure.

The gallbladder was normal in size and shape. The gall bladder was normal in size and shape. The luminal contents were anechoic. The cystic and common bile ducts were normal with no evidence of obstruction or inflammation.

Gastrointestinal

The stomach was normal in size and shape, with a smooth serosal contour. The stomach wall was normal in thickness and layering. The small intestine displayed normal curvilinear patterns throughout. Subjectively normal wall thickness and layering was maintained. The visible colon wall was normal in thickness and layering.

Pancreas

The left limb, body and right limb of the pancreas were visualized and found to be normal in size and shape. The pancreatic capsule was smooth, without deviation or expansion. The parenchyma was isoechoic to the surrounding mesentery. The pancreatic duct was normal in size and appearance. There was no evidence of discrete masses or inflammation.

Free Abdomen

There was no visible free peritoneal fluid or mesenteric lymphadenopathy.

ULTRASONOGRAPHIC FINDINGS

- Right kidney mass.
- Right adrenal mass.
- Multifocal splenic nodules including target lesions.
- Urinary bladder sediment and bilateral pyelectasia.

INTERPRETATION OF THE FINDINGS & FURTHER RECOMMENDATIONS

This clinical and sonographic presentation is strongly concerning for multicentric neoplasia. Sampling would be required for definitive diagnosis. Sampling of the right renal mass after normal coagulation profile could be considered. Alternatively, FNA of the splenic target lesions could be considered.

The reported hypoglycemia could be a paraneoplastic syndrome.

3-view chest radiographs are recommended.



PATIENT

Potzy Uzzolino

SPECIES

Canine

BREED

Beagle x

SEX

Neutered Male

AGE

14 Years 2 Months

WEIGHT

26.8

INTERPRETED BY

Karen Ebersole, DVM,
DABVP (Canine and
Feline)

**IMAGING
PERFORMED BY**

Jessica Green

HOSPITAL NAME

Stanglein Veterinary
Clinic

REFERRING VET

Dr. Daniel Hoffman

INVOICE

72964

DATE

2/13/26

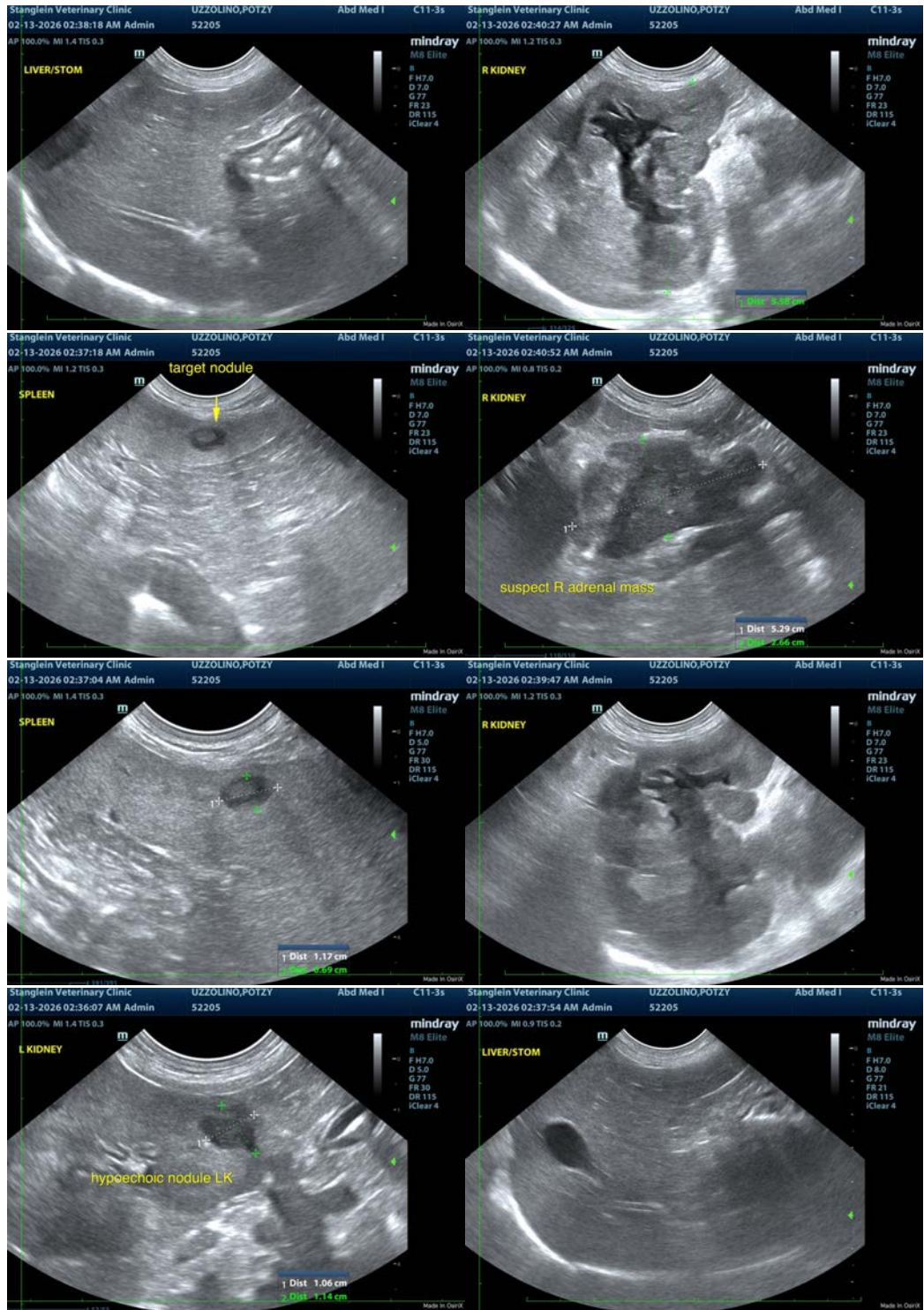



PATIENT

Potzy Uzzolino

SPECIES

Canine

BREED

Beagle x

SEX

Neutered Male

AGE

14 Years 2 Months

WEIGHT

26.8

INTERPRETED BY

Karen Ebersole, DVM,
DABVP (Canine and
Feline)

IMAGING PERFORMED BY

Jessica Green

HOSPITAL NAME

Stanglein Veterinary
Clinic

REFERRING VET

Dr. Daniel Hoffman

INVOICE

72964

DATE

2/13/26

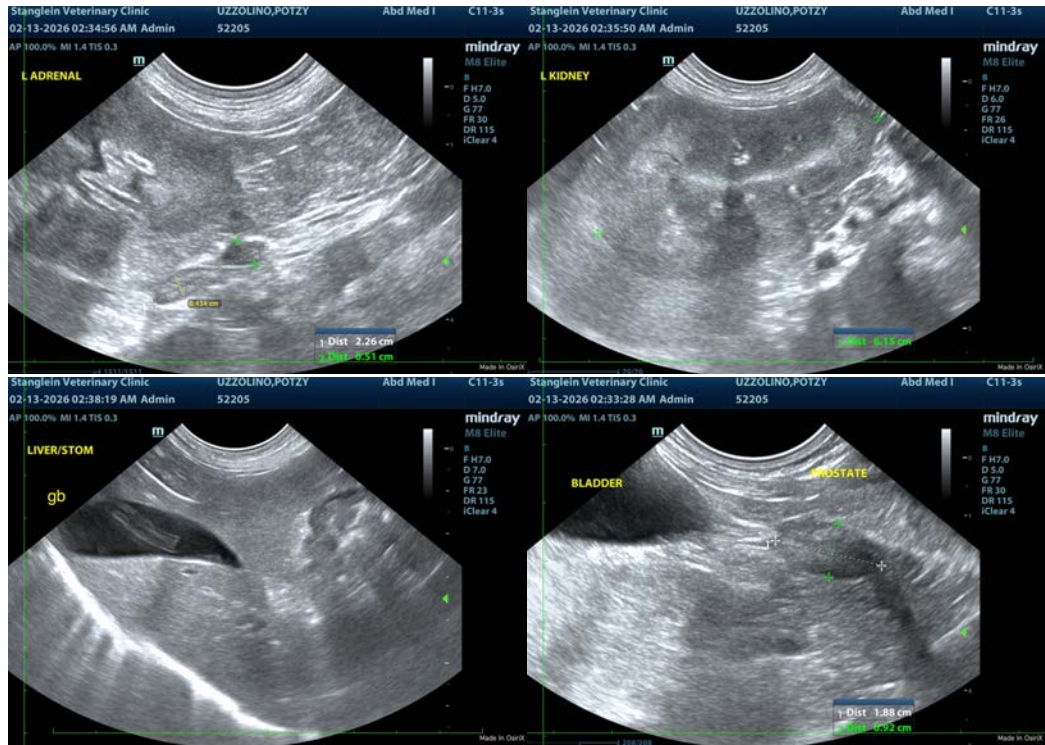

The information and recommendations provided are based on the images presented by the referring veterinarian/sonographer. No evaluation can be communicated regarding pathology that was not visible in the image/video clips provided.

Thank you for this referral. If the clinical or image interpretation does not parallel your findings or if I can be of any further assistance please contact me.

Karen Ebersole, DVM, DABVP (Canine and Feline practice)
info@SonoPath.com