

PATIENT

Bunker Weber

SPECIES

Canine

BREED

Goldendoodle

SEX

Spayed Female

AGE

12 Years

WEIGHT

12 kg

INTERPRETED BY

James Wood, DVM,
 DACVIM (Cardiology)

IMAGING PERFORMED BY

Crystal Hill

HOSPITAL NAME

Novel Vet

REFERRING VET

Dr. Gibbs

INVOICE

37238

DATE

5/28/26

PRESENTING CLINICAL SIGNS

History: Significant heart murmur - loud with loss of normal left apical heart sounds consistent with advanced valvular disease. Recommend Echo to assess for Anesthetic safety to proceed with future dental. Has been on Cytopoint, Vitamin B12.

ULTRASONOGRAPHIC EXAMINATION OF THE HEART

| CANINE CARDIAC PARAMETERS | LA long axis | LAmxN | Ao long axis | LA/AO (Heart Base; Swe, short axis) | LA/AO long axis | LVIDd | LVIDdN |
|----------------------------------|-------------------------|----------------------|---------------------|--|------------------------|---------------|---------------|
| NORMAL PARAMETER | | <1.57 | | <1.6 | <2.5 | | <1.7 |
| PATIENT | 4.36 | 2.03 | -- | 2.05 | -- | 3.96 | 1.81 |
| CARDIAC PARAMETERS | Body Weight (kg) | AV VMAX (m/s) | PV MAX (m/s) | MR VMAX (m/s) | TR VMAX (m/s) | FS (%) | LVIDsN |
| NORMAL PARAMETER | | 0.7-1.7 | 0.7-1.6 | | | 22 - 49% | <0.9 |
| PATIENT | 12 | 1.9 | 0.83 | 5.37 | -- | 38.1 | 0.9 |
| CARDIAC PARAMETERS | HR (bpm) | MV E (m/s) | MV A (m/s) | MV E/A (m/s) | EF (%) | IVSdN | LVFWdN |
| NORMAL PARAMETER | | | | | | <0.6 | <0.6 |
| PATIENT | 100 | -- | -- | -- | 63.1 | 0.46 | 0.49 |

Cardiac Presentation

The mitral valve leaflets are moderately thickened with moderate eccentric mitral valve insufficiency. There is moderate anterior leaflet prolapse. The left atrium is moderately dilated. The left ventricle is mildly dilated. Normal global left ventricular systolic function. Left ventricular diastolic function is not assessed. There is normal right atrial size with trace tricuspid regurgitation. There is no prolapse of the tricuspid valve leaflets and no evidence of pulmonary hypertension based upon tricuspid regurgitant velocities. The right ventricle subjectively appears normal in structure and function. The aortic and pulmonary valves have normal appearance and motion, and the corresponding outflow velocities are within normal limits. There is trace pulmonary valve insufficiency. The aortic valve is competent. The

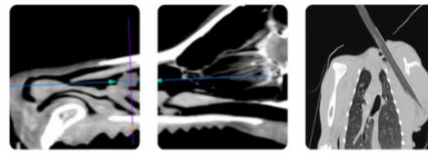

PATIENT

Bunker Weber

SPECIES

Canine

BREED

Goldendoodle

SEX

Spayed Female

AGE

12 Years

WEIGHT

12 kg

INTERPRETED BY

James Wood, DVM,
 DACVIM (Cardiology)

IMAGING PERFORMED BY

Crystal Hill

HOSPITAL NAME

Novel Vet

REFERRING VET

Dr. Gibbs

INVOICE

37238

DATE

5/28/26

aorta appears normal. The pulmonary artery and associated branches appear normal. There is no evidence of pleural effusion, pericardial effusion, or intracardiac masses.

ULTRASONOGRAPHIC FINDINGS

- Myxomatous mitral valve disease, ACVIM stage B2
- Trace tricuspid and pulmonary valve insufficiencies

INTERPRETATION OF THE FINDINGS & FURTHER RECOMMENDATIONS

The echocardiogram showed evidence of myxomatous mitral valve disease. Based on this echocardiogram, there is significant enough chamber enlargement that the patient would benefit from starting pimobendan (if not already started) at 0.25-0.3mg/kg PO q12hr to slow the progression of this disease and delay the onset of CHF. CHF at this time is unlikely based on the reported history and examination, however baseline chest X-rays (within the last ~6 months- 1 year) are reasonable to fully rule out CHF, and obtain a baseline of the patients pulmonary parenchyma for comparison should clinical signs develop in the future. A blood pressure is also recommended. If the systolic BP >160mmHg while calm, an ACEi at 0.3-0.5 mg/kg PO q12 is recommended provided normal renal function. If so, recheck BP and renal panel with electrolytes in 1-2 weeks. Amlodipine should be considered if persistently hypertensive. If not hypertensive, the benefit of an ACEi or other RAAS blockade is not well established in this population of patients, and is typically reserved for once CHF develops, or if the left atrial and ventricular dimensions are severely increased. Monitoring of renal function is necessary when on these medications. Recheck in 6 months or sooner if concerns arise. At that time, a recheck echocardiogram to monitor for progression +/- thoracic radiographs (i.e. recommended if there is a new cough or increase in the RR).

Monitoring

It is very important to catch any clinical signs concerning for emerging CHF as early as possible. The client should be closely monitoring and ideally tracking the sleeping respiratory rate. The sleeping RR should be between 10-30 breaths per minute or less (ideally in the teens or low 20s). **If the resting RR is trending upward**, consistently >35/min while resting/sleeping AND/OR there is a new or progressive cough, the patient should be seen urgent for evaluation to determine if CHF is developing. *RECHECK ASAP for thoracic radiographs if there is a new cough or increase in RR to detect early CHF and avoid ER presentation**

Salt Restriction

Mild sodium restriction may be beneficial in managing this stage of cardiac disease. High-salt treats or diets should be avoided. If interested, further information on moderate sodium restricted diets for dogs with advanced cardiac disease can be found at: <https://heartsmart.vet.tufts.edu/nutrition/>.

Anesthesia

There is a moderately increased risk to anesthesia given the underlying cardiac disease. Anesthesia should only be pursued for medically necessary procedures with client understanding of the risks.

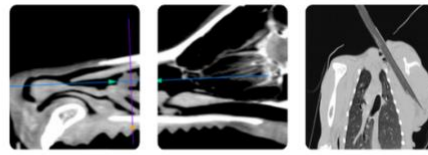

PATIENT

Bunker Weber

SPECIES

Canine

BREED

Goldendoodle

SEX

Spayed Female

AGE

12 Years

WEIGHT

12 kg

INTERPRETED BY

James Wood, DVM,
 DACVIM (Cardiology)

IMAGING PERFORMED BY

Crystal Hill

HOSPITAL NAME

Novel Vet

REFERRING VET

Dr. Gibbs

INVOICE

37238

DATE

5/28/26

On top of the increased intraoperative risks (hypotension, hypoventilation, hypothermia) with cardiac disease, there is an increased risk of precipitating CHF. With this understanding, anesthesia can be pursued pending normal labwork, with appropriate precautions for strictly necessary procedures. Baseline thoracic radiographs are recommended within 1-2 months of anesthesia, not only to rule out CHF, but to serve as a baseline for comparison if a new cough or other respiratory signs develop after anesthesia. Pimobendan can be given three times daily for 2-3 days prior to and following anesthesia to support cardiac function. The morning dose of any ACEi should be skipped the day of anesthesia.

Recommendations for pre-operative sedation include an opiate (such as butorphanol) combined with a benzodiazepine (such as midazolam or diazepam). It is recommended to avoid alpha 2 agonists, as these agents can cause vasoconstriction and worsen MR, exacerbating left atrial hypertension. These effects persist for hours even after reversal. Etomidate or alfaxalone are preferred induction agents. Propofol can be considered for induction; however, is less preferred to alfaxalone or etomidate. Ketamine should ideally be avoided. Atropine should be used as needed for blood pressure support when bradycardia is present during periods of hypotension.

Full cardiac precautions should be taken with regards to monitoring (ideally CO2, SpO2, ECG, and BP monitoring) and judicious IV fluid administration (avoid volume overload or underload/hypotension – 2-3 mL/kg/hr surgical fluid rate is recommended). All other methods of blood pressure support should be utilized **instead of fluid boluses** (i.e. reduce inhalant/use MAC reducing agents, consider anticholinergics if bradycardia + hypotension), and the use of parenteral inotropes should be considered (i.e. dobutamine or dopamine).

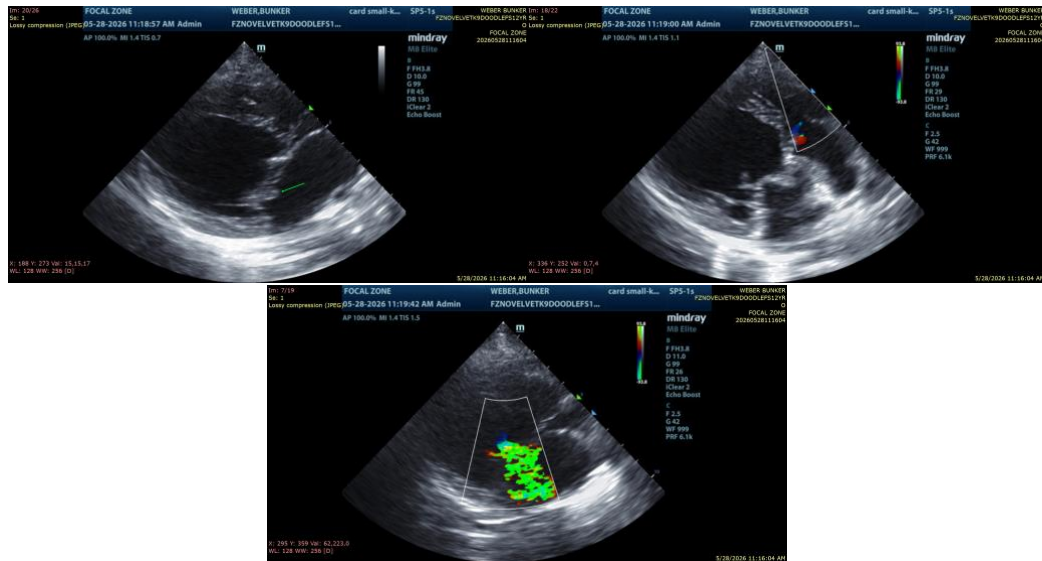

The information and recommendations provided are based on the images presented by the referring veterinarian/sonographer. No evaluation can be communicated regarding pathology that was not visible in the image/video clips provided.

Thank you for this referral. If the clinical or image interpretation does not parallel your findings or if I can be of any further assistance please contact me.

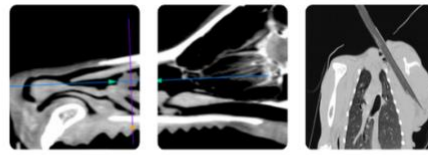

PATIENT

James Wood, DVM, DACVIM (Cardiology)

Bunker Weber

info@SonoPath.com

SPECIES

Canine

BREED

Goldendoodle

SEX

Spayed Female

AGE

12 Years

WEIGHT

12 kg

INTERPRETED BY

James Wood, DVM,
DACVIM (Cardiology)

**IMAGING
PERFORMED BY**

Crystal Hill

HOSPITAL NAME

Novel Vet

REFERRING VET

Dr. Gibbs

INVOICE

37238

DATE

5/28/26