



PATIENT PRESENTING CLINICAL SIGNS

Shelby Copernico History: inappetence
Abnormal PE/Chem/CBC/UA Results: Pending

SPECIES RADIOGRAPHIC STUDY OF THE ABDOMEN

Canine The body condition score is 6/9 with smooth alternating layers of fat and soft tissue opacity.
The bony structures are within normal limits.

BREED The abdominal detail is good; diaphragm and abdominal wall are intact.

Doberman The liver is located within the costal arch and the caudo-ventral lobe is pointed.

SEX The spleen appears physiological.

Spayed Female The stomach contains a small amount of air, and its caudal border is slightly cranially displaced; between stomach and the small intestinal loops appears to be an elongated soft tissue opacity. The colon contains a small amount of fecal matter.

AGE Both renal shadows appear to have a physiological size and opacity.

9 Years The visible sublumbar region appears physiological.

INTERPRETED BY RADIOGRAPHIC DIAGNOSIS

Heike Rudolf, DVM,
Dr. med. Vet.,
DipECVDI DVR

- Possible pancreatic disease

INTERPRETATION OF THE FINDINGS & FURTHER RECOMMENDATIONS

HOSPITAL NAME

New Bridge VP

The soft tissue opacity caudal to the stomach may represent an enlarged pancreas. The results of biochemistry and hematology may point in a particular direction and can be further explored with abdominal ultrasound (e.g. in case of pancreatic disease) or echocardiography (in case of early DCM).

REFERRING VET

Dr. Abina Glennon

INVOICE

17257

DATE

9/9/22



PATIENT

Shelby Copernico

SPECIES

Canine

BREED

Doberman

SEX

Spayed Female

AGE

9 Years

INTERPRETED BY

Heike Rudorf, DVM,
Dr. med. Vet.,
DipECVDI DVR

HOSPITAL NAME

New Bridge VP

REFERRING VET

Dr. Abina Glennon

INVOICE

17257

DATE

9/9/22

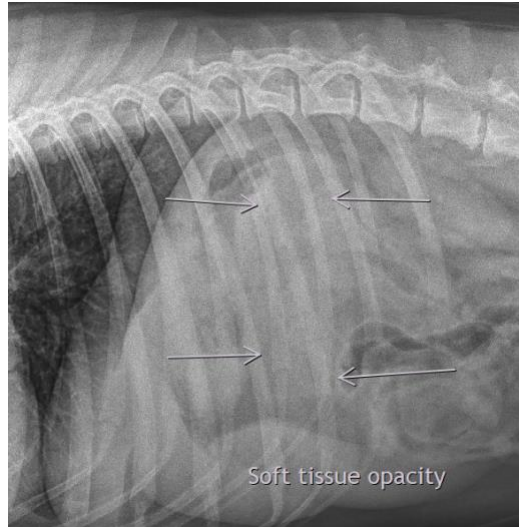

The information and recommendations provided are based on the images presented by the referring veterinarian/sonographer. No evaluation can be communicated regarding pathology that was not visible in the image/video clips provided.

Thank you for this referral. If the clinical or image interpretation does not parallel your findings or if I can be of any further assistance please contact me.

Heike Rudorf, DVM, Dr. med. vet., DipECVDI, DVR
dr.h.rudorf@gmail.com