



PATIENT PRESENTING CLINICAL SIGNS

Noelle Bradley History: vomiting / lethargy / loss of appetite- pli- negative . pain on mid abdomen on and off . blood work is pending

SPECIES RADIOGRAPHIC STUDY OF THE ABDOMEN

Canine The body condition score is 6/9 with a larger amount of dorsal subcutaneous fat.

Smooth bone bridges a fracture of the proximal 3rd of rib 13 on the left which is not seen on the lateral views. The proximal humeral growth plates are open.

BREED

Labradoodle The abdominal detail is good; diaphragm and abdominal wall are intact.

The liver as well as the cranial aspect of the splenic tail are located within the costal arch.

SEX

Spayed Female The stomach contains a small amount of air. Its axis as well as distribution and size of the small intestinal loops appear physiological. Colon and rectum contain a small amount of fecal matter.

AGE

Both renal shadows have a physiological size, shape and opacity. The bladder neck is located in the pelvic canal.

10 Months The sublumbar region appears physiological.

RADIOGRAPHIC DIAGNOSIS

- Possible old fracture rib 13 on the left

INTERPRETED BY

Heike Rudolf, DVM,
Dr. med. Vet.,
DipECVDI DVR

INTERPRETATION OF THE FINDINGS & FURTHER RECOMMENDATIONS

I can see no cause for the clinical signs described. Should the results of full biochemistry and hematology not point at a particular organ and conservative treatment have been unsuccessful, abdominal ultrasound can help rule out Addison's disease and assess gastro-intestinal contents in case of a cloth foreign body. However, in a young animal dietary indiscretion or viral disease are more likely.

HOSPITAL NAME

Tenaflly VC

REFERRING VET

Dr. Han

INVOICE

17255

DATE

9/9/22



PATIENT

Noelle Bradley

SPECIES

Canine

BREED

Labradoodle

SEX

Spayed Female

AGE

10 Months

INTERPRETED BY

Heike Rudolf, DVM,
Dr. med. Vet.,
DipECVDI DVR

HOSPITAL NAME

Tenaflly VC

REFERRING VET

Dr. Han

INVOICE

17255

DATE

9/9/22

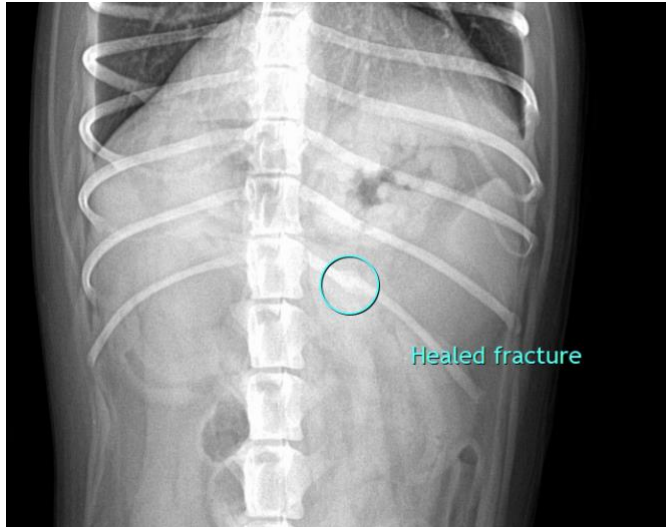

The information and recommendations provided are based on the images presented by the referring veterinarian/sonographer. No evaluation can be communicated regarding pathology that was not visible in the image/video clips provided.

Thank you for this referral. If the clinical or image interpretation does not parallel your findings or if I can be of any further assistance please contact me.

Heike Rudolf, DVM, Dr. med. vet., DipECVDI, DVR
dr.h.rudorf@gmail.com