



PATIENT PRESENTING CLINICAL SIGNS

Ella Werther History: P presenting with vomiting, gagging, and coughing, usually after eating.
Abnormal PE/Chem/CBC/UA Results:

SPECIES RADIOGRAPHIC STUDY OF THE THORAX

Feline The body condition score is 6/9 with smooth alternating layers of fat and soft tissue opacity.
Elbow OA appears to be present on both sides.

BREED

DSH The abdominal detail is good; diaphragm and abdominal wall are intact.
The liver is located within the costal arch and the caudo-ventral lobe is pointed.

SEX

The spleen appears physiological.

Spayed Female

The stomach is empty; the small intestinal loops occupy the central abdomen and appear of homogeneous and physiological size. Mineralized fecal material is present in the ascending colon; the proximal descending colon is slightly distended with gas.

AGE

11 Years Both renal shadows have a physiological size and opacity. The cranial aspect of the bladder is just visible at the edge of the film.

INTERPRETED BY

The caudal lobes show a broncho-interstitial pattern.

Heike Rudolf, DVM,
Dr. med. Vet.,
DipECVDI DVR

RADIOGRAPHIC DIAGNOSIS

- Elbow OA
- Broncho-interstitial pattern (incidental finding)

HOSPITAL NAME

Belvedere VC

INTERPRETATION OF THE FINDINGS & FURTHER RECOMMENDATIONS

I can see no gastro-intestinal tract (including thoracic esophagus) or abdominal changes that would explain the clinical signs. Abdominal ultrasound to assess GIT wall thickness and layering as well as gastroscopy is recommended. Gagging could be the result of pharyngeal or laryngeal masses. Both regions can be examined visually during intubation. Esophageal motility disorders will have to be examined fluoroscopically while the animal is eating. Esophagitis can be detected endoscopically.

REFERRING VET

Brendan Moulder,
DVM

INVOICE

12958

DATE

9/7/21



PATIENT

Ella Werther

SPECIES

Feline

BREED

DSH

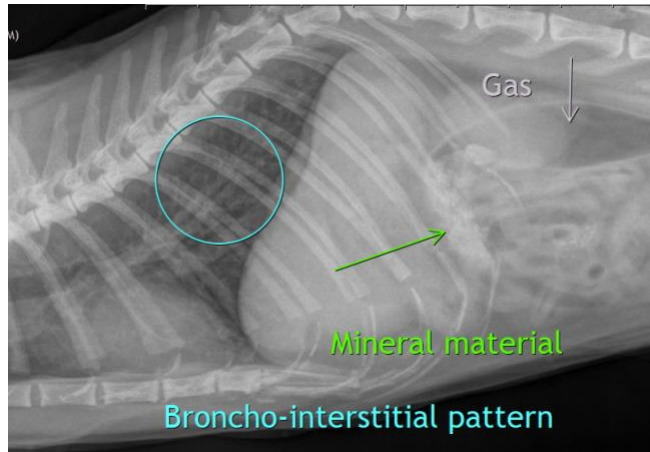

SEX

Spayed Female

The information and recommendations provided are based on the images presented by the referring veterinarian. No evaluation can be communicated regarding pathology that was not visible in the image/video clips provided.

AGE

11 Years

Thank you for this referral. If the clinical or image interpretation does not parallel your findings or if I can be of any further assistance please contact me.

Heike Rudolf, DVM, Dr. med. vet., DipECVDI, DVR
dr.h.rudorf@gmail.com

INTERPRETED BY

Heike Rudolf, DVM,
Dr. med. Vet.,
DipECVDI DVR

HOSPITAL NAME

Belvedere VC

REFERRING VET

Brendan Moulder,
DVM

INVOICE

12958

DATE

9/7/21