



PRESENTING CLINICAL SIGNS

PATIENT

Logan Yap

History: coughing is about the same, sneezing, vomited once today, eating/ drinking, soft stool today.
Radiographs- presence of radiopaque round F.B in stomach
Abnormal PE/Chem/CBC/UA Results:

SPECIES

Canine

RADIOGRAPHIC STUDY OF THORAX AND ABDOMEN

The body condition score is 6/9 with smooth alternating layers of fat and soft tissue opacity.

BREED

Pomeranian

The bony structures appear physiological.

Thorax

The lungs are in contact with the thoracic boundaries and the tips are pointed. The lobar vessels are clearly visible to the tertiary branches. The bronchial tree is thin walled and tapers uniformly towards the periphery.

SEX

Male

The cranial mediastinum is of physiological size and opacity. The trachea diverges from the thoracic vertebrae and the carina is located at T6.

AGE

6 Months

The cardiac silhouette occupies 75% of the chest height and 2.5 intercostal spaces. No chamber or outflow tract enlargement is evident.

Abdomen

The abdominal detail is reasonable; diaphragm and abdominal wall are intact.

The liver is located within the costal arch and the caudo-ventral lobe is pointed.

The spleen appears physiological.

The contains a moderate amount of gas. An ovoid, granular, mineral opacity is located in the pylorus which shows tubular extensions on the lateral view. The small intestinal loops occupy the central abdomen and appear of homogeneous and physiological size. Cecum, colon and rectum contain a moderate amount of unformed fecal matter.

INTERPRETED BY

Heike Rudorf, DVM,
Dr. med. Vet.,
DipECVDI DVR

HOSPITAL NAME

Animal Paradise H

REFERRING VET

Dr. Elshafie

Both renal shadows appear of physiological size and opacity. The bladder is located in the abdominal cavity and contains a moderate amount of homogeneous fluid opacity.

The region of the sublumbar lymph nodes appears physiological.

INVOICE

12959

RADIOGRAPHIC DIAGNOSIS

- Foreign material in pylorus

DATE

9/6/21



INTERPRETATION OF THE FINDINGS & FURTHER RECOMMENDATIONS

PATIENT

Logan Yap

The foreign material appears to be able to change shape and size which makes an accumulation of smaller material (e.g. cat litter) or folded material (e.g. foil) likely. Should the clinical signs persist despite conservative treatment, the abdomen should be re-radiographed and if the material is still located in the stomach, removal should be considered.

SPECIES

Canine

BREED

Pomeranian

SEX

Male

AGE

6 Months

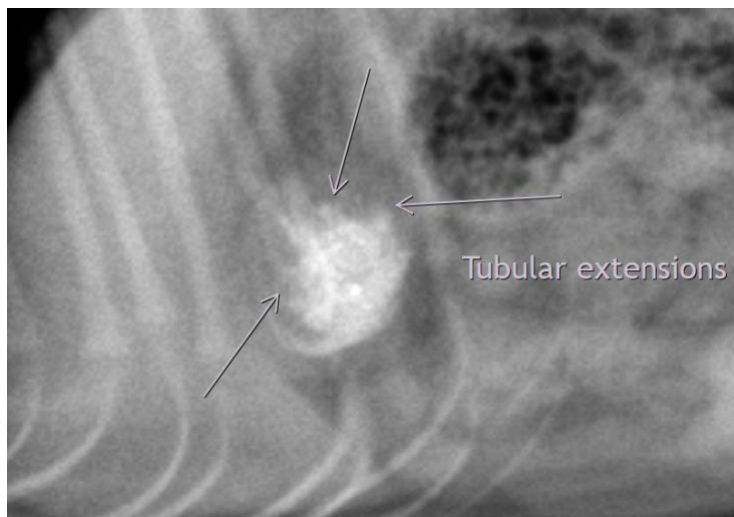

The information and recommendations provided are based on the images presented by the referring veterinarian. No evaluation can be communicated regarding pathology that was not visible in the image/video clips provided.

INTERPRETED BY

Heike Rudolf, DVM,
Dr. med. Vet.,
DipECVDI DVR

Thank you for this referral. If the clinical or image interpretation does not parallel your findings or if I can be of any further assistance please contact me.

Heike Rudolf, DVM, Dr. med. vet., DipECVDI, DVR
dr.h.rudorf@gmail.com

HOSPITAL NAME

Animal Paradise H

REFERRING VET

Dr. Elshafie

INVOICE

12959

DATE

9/6/21