



PATIENT PRESENTING CLINICAL SIGNS

Cleo Barrios History: vomiting , diarrhea and not eating for 2 days
Abnormal PE/Chem/CBC/UA Results: unremarkable

SPECIES RADIOGRAPHIC STUDY OF THE ABDOMEN

Feline The body condition score is 6/9 with smooth alternating layers of fat and soft tissue opacity.
The bony structures are within normal limits.

BREED The abdominal detail is good; diaphragm and abdominal wall are intact.

DSH The liver is located just within the costal arch and the caudo-ventral lobe is slightly rounded.
The spleen appears physiological.

SEX The stomach contains a moderate amount of air. Distribution and size of the small intestinal loops appear physiological; one loop in the caudo-ventral abdomen contains gas. Colon and rectum contain a small amount of gas and the ventral wall appears thickened.
Spayed Female

AGE Both renal shadows have a physiological size, shape and opacity; the surfaces are smooth. The bladder is located in the abdominal cavity and contains a small amount of homogeneous fluid opacity.
6 Months The sublumbar region appears physiological.

RADIOGRAPHIC DIAGNOSIS

- Suspected colonic wall thickening

INTERPRETED BY

Heike Rudolf, DVM,
Dr. med. Vet.,
DipECVDI DVR

INTERPRETATION OF THE FINDINGS & FURTHER RECOMMENDATIONS

In young animals, viral infection is the most common cause for vomiting and diarrhea. One gas filled small intestinal loops with a physiological diameter is most likely an incidental finding due to gas passing through, but it could also represent the first sign of an intussusception due to hypermotility. The apparent wall thickening of the large intestine could represent an artefact or be the result of colitis. Abdominal ultrasound is recommended to assess GIT wall thickness and layering.

HOSPITAL NAME

St. Catharine's AH

REFERRING VET

Dr. Boctor

INVOICE

17520

DATE

9/30/22

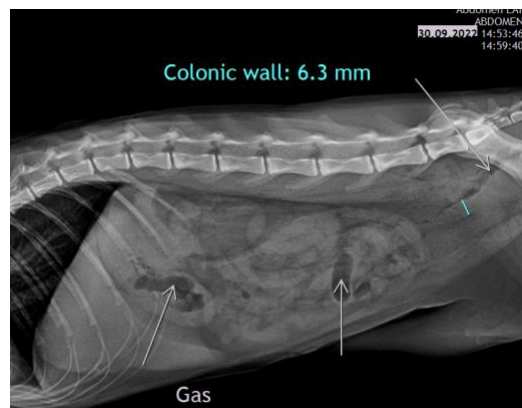



PATIENT

Cleo Barrios

The information and recommendations provided are based on the images presented by the referring veterinarian/sonographer. No evaluation can be communicated regarding pathology that was not visible in the image/video clips provided.

SPECIES

Feline

Thank you for this referral. If the clinical or image interpretation does not parallel your findings or if I can be of any further assistance please contact me.

Heike Rudolf, DVM, Dr. med. vet., DipECVDI, DVR
dr.h.rudorf@gmail.com

BREED

DSH

SEX

Spayed Female

AGE

6 Months

INTERPRETED BY

Heike Rudolf, DVM,
Dr. med. Vet.,
DipECVDI DVR

HOSPITAL NAME

St. Catharine's AH

REFERRING VET

Dr. Boctor

INVOICE

17520

DATE

9/30/22