



**PATIENT PRESENTING CLINICAL SIGNS**

**Casper Svezzese**  
**SPECIES** History: Reason for Visit: Weight loss, vomiting 2-3x/week Strictly indoors, starting to eat things he should but she doesn't know what (ex husband told her) History: (ex husband's cat but he didn't want to bring him in) but the other day when ex wife (the one who brought P in) she noticed that P was very skinny & Ex husband said that he has been very picky about food. After the ex moved P started peeing outside of litter box but that hasn't happened in 2 months but P is throwing up 2-3 times a week. O just wants to make sure he doesn't have a blockage somewhere or anything else.

Feline

**BREED**

Russian Blue

Abnormal PE/Chem/CBC/UA Results: Hydration: N Mentation: BAR EENT: N Oral Cavity: mm pm, no visible string under tongue Lymph Nodes: N Skin: beautiful haircoat CV/Respiratory: N Abd/GI: bladder medium sized, intestines palpate normally Uro/Perineum: N Musculoskeletal: BCS 4/9 Neurological: N Fecal: Diagnostic Testing Needed: CBC/Chem/FelV/FIV/UA/T4 in house - declined due to \$

**SEX RADIOGRAPHIC STUDY OF THE ABDOMEN**

**Neutered Male**  
 The body condition score is 6/9 with smooth alternating layers of fat and soft tissue opacity. The disc spaces between the sacral vertebrae are just visible.

**AGE**

**5 Years 5 Months**  
 The abdominal detail is good; diaphragm and abdominal wall are intact. The liver is located within the costal arch and the caudo-ventral lobe is pointed.

The head of the spleen appears physiological.

**INTERPRETED BY**

Heike Rudolf, DVM,  
 Dr. med. Vet.,  
 DipECVDI DVR

The stomach contains a moderate amount of food; distribution and size of the small intestinal loops appear physiological. Colon and rectum contain a moderate amount of formed fecal matter.

Both renal shadows have a physiological size, shape and opacity; the surfaces appear smooth. The bladder is located in the abdominal cavity and contains a moderate amount of homogeneous fluid opacity.

**HOSPITAL NAME**

DPC Veterinary  
 Hospital

The sublumbar region appears physiological.

**RADIOGRAPHIC DIAGNOSIS**

**REFERRING VET**

- Physiological study

Dr. Feldt

**INTERPRETATION OF THE FINDINGS & FURTHER RECOMMENDATIONS**

**INVOICE**

17444

I can see no abnormalities that would explain the clinical signs. Should vomiting and diarrhea become more pronounced abdominal ultrasound is recommended to assess GIT wall thickness and layering. Blood screening will be necessary to rule out pancreatitis. Should all tests be negative, psychological stress is likely.

**DATE**

9/22/22



**PATIENT**

Casper Svezzese

**SPECIES**

Feline

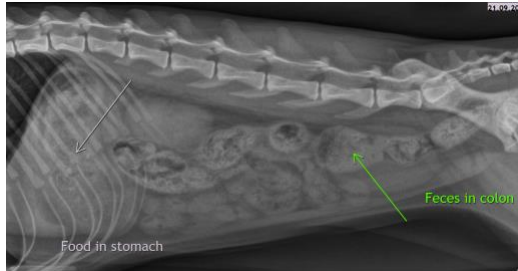

**BREED**

Russian Blue

**The information and recommendations provided are based on the images presented by the referring veterinarian/sonographer. No evaluation can be communicated regarding pathology that was not visible in the image/video clips provided.**

**SEX**

Neutered Male

Thank you for this referral. If the clinical or image interpretation does not parallel your findings or if I can be of any further assistance please contact me.

**Heike Rudorf, DVM, Dr. med. vet., DipECVDI, DVR**  
dr.h.rudorf@gmail.com

**AGE**

5 Years 5 Months

**INTERPRETED BY**

Heike Rudorf, DVM,  
Dr. med. Vet.,  
DipECVDI DVR

**HOSPITAL NAME**

DPC Veterinary  
Hospital

**REFERRING VET**

Dr. Feldt

**INVOICE**

17444

**DATE**

9/22/22