



PATIENT PRESENTING CLINICAL SIGNS

Kane Ilic History: Pt presented for 4 days of diarrhea with increased urge to go. Pt was also coughing yesterday, and today seemed to be breathing heavily for 20mins, but had resolved by the time o brought to hospital. NOSF on PE today, cbc/chem pending.

SPECIES RADIOGRAPHIC STUDY OF THORAX AND ABDOMEN

Canine No compressive lesions or structural alterations are evident along the thoracic and lumbar spine. No signs of aggressive osteolysis have been identified.

BREED The body condition score is 6/9 with smooth alternating layers of fat and soft tissue opacity.

Retriever Mix The bony structures appear physiological.

SEX Thorax

Neutered Male The degree of pulmonary expansion is fair at best. The lungs are in contact with the thoracic boundaries and the tips are pointed. In the left caudal lobe poor vascular outline is accompanied by bronchial enhancement. Between 5 and 8 on the left, air bronchograms are present in a partially consolidated lung.

AGE

7 Years The cranial mediastinum is of physiological size and opacity. The trachea diverges from the thoracic vertebrae and dips at the carina.

INTERPRETED BY

The cardiac silhouette occupies 75% of the chest height and 3 intercostal spaces. No chamber or outflow tract enlargement is evident.

Heike Rudorf, DVM,
Dr. med. Vet.,
DipECVDI DVR

Abdomen

The abdominal detail is good; diaphragm and abdominal wall are intact.

HOSPITAL NAME

The liver is located within the costal arch and the caudo-ventral lobe is pointed.

The Pet Hospital of
Stratford

The spleen appears physiological.

The stomach contains a moderate amount of food; distribution and size of the small intestinal loops appear physiological though all loops are filled with gas. Colon and rectum contain a moderate amount of gas.

REFERRING VET

Dr. Giuliani

Both renal shadows appear of physiological size and opacity; the bladder is located in the abdominal cavity and contains a moderate amount of homogeneous fluid opacity.

INVOICE

17160

An egg shaped soft tissue opacity appears to be located between the caudal aspect of the bladder shadow and the pubic brim.

The sublumbar region appears physiological.

DATE

9/2/22



PATIENT **RADIOGRAPHIC DIAGNOSIS**

- Kane Ilic
- Alveolar infiltrate caudal aspect of left cranial lung lobe
 - Interstitial pattern left caudal lobe
 - Gas filled intestinal tract
 - Possible prostatomegaly

SPECIES

Canine

INTERPRETATION OF THE FINDINGS & FURTHER RECOMMENDATIONS

BREED

Retriever Mix

Differential diagnoses for an alveolar infiltrate include infection, inflammation, hemorrhage and tumor. Considering the clinical signs, aspiration pneumonia seems most likely. Tracheobronchoscopy and BAL are necessary for a definitive diagnosis and treatment. Laryngeal paralysis as a cause for the aspiration will have to be ruled out.

SEX

Neutered Male

Gas in the intestinal tract is most likely due to enteritis which can be due to, amongst other differential diagnoses, viral and inflammatory (IBD) diseases as well as food intolerance. Gastro-intestinal wall size and -layering

Manual palpation and/or ultrasound are necessary to identify prostatic location and size correctly.

AGE

7 Years

INTERPRETED BY

Heike Rudorf, DVM,
Dr. med. Vet.,
DipECVDI DVR

HOSPITAL NAME

The Pet Hospital of
Stratford

REFERRING VET

Dr. Giuliani

INVOICE

17160

DATE

9/2/22

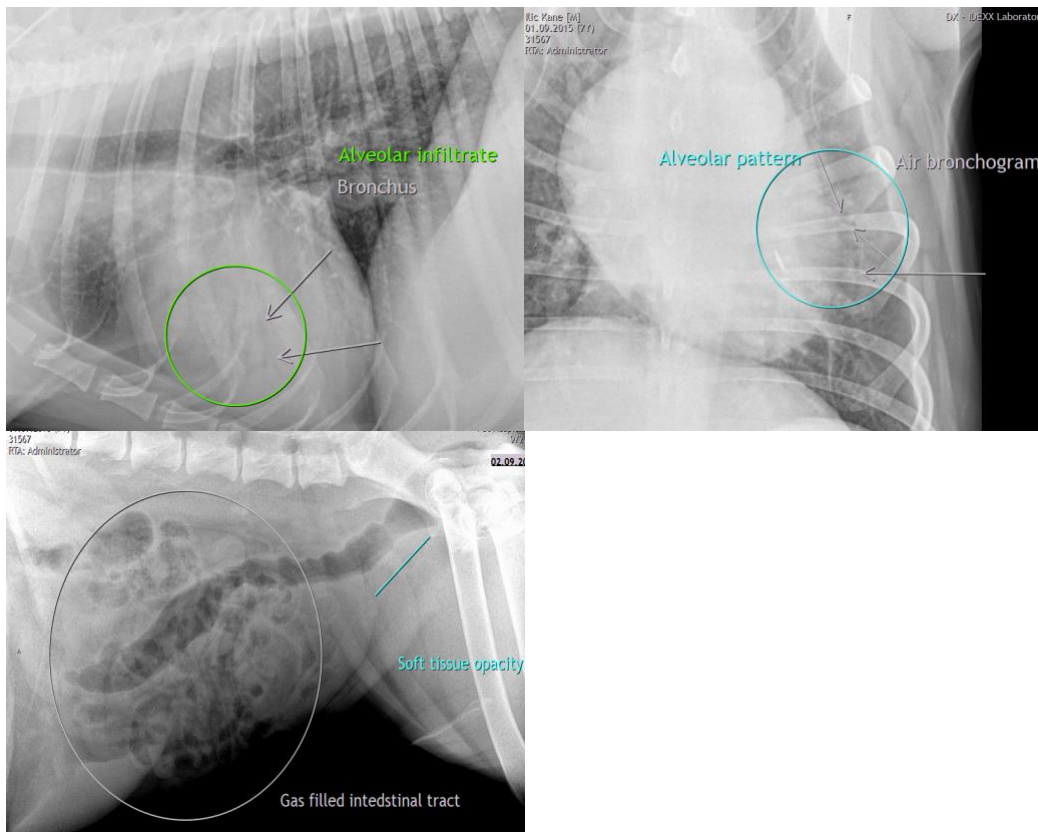



PATIENT The information and recommendations provided are based on the images presented by the referring veterinarian/sonographer. No evaluation can be communicated regarding pathology that was not visible in the image/video clips provided.

Kane Ilic

Thank you for this referral. If the clinical or image interpretation does not parallel your findings or if I can be of any further assistance please contact me.

SPECIES

Canine **Heike Rudolf**, DVM, Dr. med. vet., DipECVDI, DVR
dr.h.rudorf@gmail.com

BREED

Retriever Mix

SEX

Neutered Male

AGE

7 Years

INTERPRETED BY

Heike Rudolf, DVM,
Dr. med. Vet.,
DipECVDI DVR

HOSPITAL NAME

The Pet Hospital of
Stratford

REFERRING VET

Dr. Giuliani

INVOICE

17160

DATE

9/2/22