



PATIENT

Indy Provence

PRESENTING CLINICAL SIGNS

History: Patient presented to the clinic today due to the fact that she's been limping on her right hind for two months on and off. Upon examination there were no significant findings. Patient was not limping when she came in for exam.

SPECIES

Canine

Abnormal PE/Chem/CBC/UA Results: none

RADIOGRAPHIC STUDY OF STIFLES

The muscles appear to be symmetrically developed.

BREED

Mastiff Mix

The skeletal structures are well mineralized, with physiological cortico-medullary development and differentiation.

SEX

Spayed Female

The center of both femoral heads is located medial to the respective dorsal acetabular edge. Both hip joints appear congruent with even subchondral bone surfaces. No new bone formation is evident.

AGE

2 Years 5 Months

The right stifle joint has smooth subchondral bone surfaces and the center of the femoral condyles is in line with the intercondylar eminence. The cranial fat pad has a physiological size and the caudal fascial plains are in a physiological position. New bone formation is not evident, the patella is superimposed onto the lateral condyle.

The left stifle joint has smooth subchondral bone surfaces and the centre of the femoral condyles is in line with the intercondylar eminence. The cranial fat pad has a physiological size and the caudal fascial plains are in a physiological position. New bone formation is not evident and the patella is located in its groove.

INTERPRETED BY

Heike Rudolf, DVM,
Dr. med. Vet.,
DipECVDDI DVR

RADIOGRAPHIC DIAGNOSIS

- Suspected lateral patella luxation right stifle

HOSPITAL NAME

Elizabeth AH

INTERPRETATION OF THE FINDINGS & FURTHER RECOMMENDATIONS

The cranio-caudal view of both stifle joints appears to be in relatively similar positions thus the position of the right patella is most likely altered. Manual examination of both patellae will reveal if the patella is luxatable. A flexed horizontal beam view can confirm the altered patella position radiographically.

REFERRING VET

Kim Allyn, DVM

INVOICE

13107

DATE

9/15/21



PATIENT

Indy Provence

SPECIES

Canine

BREED

Mastiff Mix

SEX

Spayed Female

AGE

2 Years 5 Months

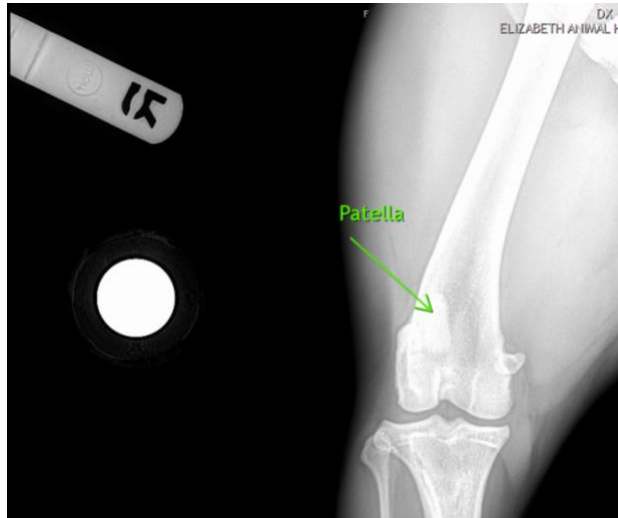

The information and recommendations provided are based on the images presented by the referring veterinarian. No evaluation can be communicated regarding pathology that was not visible in the image/video clips provided.

Thank you for this referral. If the clinical or image interpretation does not parallel your findings or if I can be of any further assistance please contact me.

Heike Rudolf, DVM, Dr. med. vet., DipECVDI, DVR
dr.h.rudorf@gmail.com

INTERPRETED BY

Heike Rudolf, DVM,
Dr. med. Vet.,
DipECVDI DVR

HOSPITAL NAME

Elizabeth AH

REFERRING VET

Kim Allyn, DVM

INVOICE

13107

DATE

9/15/21