



PATIENT

Bud Athanas

PRESENTING CLINICAL SIGNS

History: Acute onset right pelvic limb lameness. Responding well to NSAIDs and rest. Routine blood work revealed azotemia and forced to stop NSAIDs and P became more lame again. Sedated exam- no ortolan or cranial draw/tibial thrust. Normal ROM. Once off click palpable on R stifle sedated exam- not repeatable.

SPECIES

Canine

Abnormal PE/Chem/CBC/UA Results: Creatinine 1.7 Eosinophilia Suspected missing right kidney normal urinalysis

BREED

Lab

The skin surfaces are smooth and the muscles appear to be symmetrically developed.

The skeletal structures are well mineralized, with physiological cortico-medullary development and differentiation.

SEX

Neutered Male

The hip joints appear congruent with even subchondral bone surfaces. No new bone formation is evident.

AGE

5 Years 9 Months

The right stifle joint has smooth subchondral bone surfaces and the center of the femoral condyles is in line with the intercondylar eminence. Finger like, soft tissue opacities extend into the cranial fat pad and the caudal fascial plains are slightly caudally displaced. Small osteophytes are located on the distal pole of the patella, one fabella and the tibial insertion of the cranial cruciate ligament.

INTERPRETED BY

Heike Rudolf, DVM,
Dr. med. Vet.,
DipECVDDI DVR

The left stifle joint has smooth subchondral bone surfaces and the center of the femoral condyles is in line with the intercondylar eminence. The cranial fat pad has a physiological size and the caudal fascial plains are in a physiological position. The bone surfaces are smooth.

Both popliteal lymph nodes are small.

HOSPITAL NAME

Belvedere VC

RADIOGRAPHIC DIAGNOSIS

- Mild joint effusion right stifle
- Mild OA right stifle

REFERRING VET

Dr. L. Eden, (BVSC)

INTERPRETATION OF THE FINDINGS & FURTHER RECOMMENDATIONS

INVOICE

13103

The changes are suggestive of cruciate disease in the right stifle joint and may be the result of an incomplete rupture. Rest and short walks only on the lead (6 weeks) in combination with physiotherapy may help. Changing the type of pain reliever should be considered if conservative management does not help at all.

DATE

9/15/21



PATIENT

Bud Athanas

SPECIES

Canine

BREED

Lab

SEX

Neutered Male

AGE

5 Years 9 Months

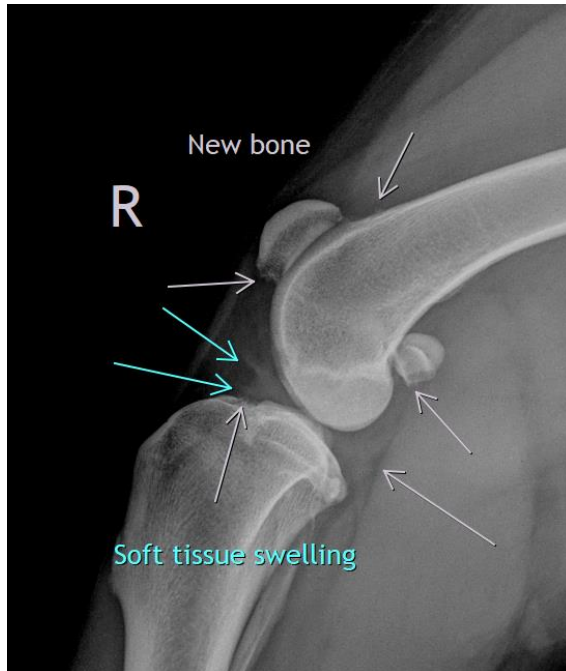

The information and recommendations provided are based on the images presented by the referring veterinarian. No evaluation can be communicated regarding pathology that was not visible in the image/video clips provided.

Thank you for this referral. If the clinical or image interpretation does not parallel your findings or if I can be of any further assistance please contact me.

INTERPRETED BY

Heike Rudolf, DVM,
Dr. med. Vet.,
DipECVDDI DVR

Heike Rudolf, DVM, Dr. med. vet., DipECVDDI, DVR
dr.h.rudolf@gmail.com

HOSPITAL NAME

Belvedere VC

REFERRING VET

Dr. L. Eden, (BVSC)

INVOICE

13103

DATE

9/15/21