



PATIENT	PRESENTING CLINICAL SIGNS
Hector Panay	3 month history of panting at rest. Owner also feels he's slightly more lethargic than usual. No heart murmurs, sinus arrhythmia. Lungs sound normal. Patient has a history of chronic GI disease
SPECIES	RADIOGRAPHIC STUDY OF THE THORAX
Canine	RLR, LLR, VD all x3
BREED	RADIOGRAPHIC FINDINGS
Maltese	The body condition score is 6/9 with smooth alternating layers of fat and soft tissue opacity. A small amount of new bone is present on one anconeal process.
SEX	The bony structures appear physiological. The surrounding bony structures are within normal limits.
MN	The lungs are in contact with the thoracic boundaries and the tips are pointed. The lobar vessels are clearly visible to the tertiary branches. On the VD view the right main stem bronchus for the caudal lobe is clearly outlined by air where the left is hardly visible.
AGE	The cranial mediastinum is of physiological size and opacity. The trachea runs parallel to the thoracic vertebrae and dips at the carina; the lumen is reduced at the cranial edge of the left lateral image.
1 Year, 3 Months	
INTERPRETED BY	RADIOGRAPHIC DIAGNOSIS
Heike Rudolf, DVM, Dr. med. Vet., DipECVDI DVR	The cardiac silhouette occupies 85% of the chest height and 3 intercostal spaces (VHS 9). No chamber or outflow tract enlargement is evident.
HOSPITAL NAME	INTERPRETATION OF THE FINDINGS & FURTHER RECOMMENDATIONS
Bergen County Veterinary Center	<ul style="list-style-type: none"> • Tracheal collapse • Possible bronchial collapse • Mild elbow OA (incidental finding)
REFERRING VET	TECHNICAL COMMENTS
Dr Halloran	Rotated lateral views. Human hand in primary beam
INVOICE	
47311	
DATE	
9-1-21	



PATIENT

Hector Panay

SPECIES

Canine

BREED

Maltese

SEX

MN

AGE

1 Year, 3 Months

INTERPRETED BY

Heike Rudorf, DVM,
Dr. med. Vet.,
DipECVDDI DVR

HOSPITAL NAME

Bergen County
Veterinary Center

REFERRING VET

Dr Halloran

INVOICE

47311

DATE

9-1-21

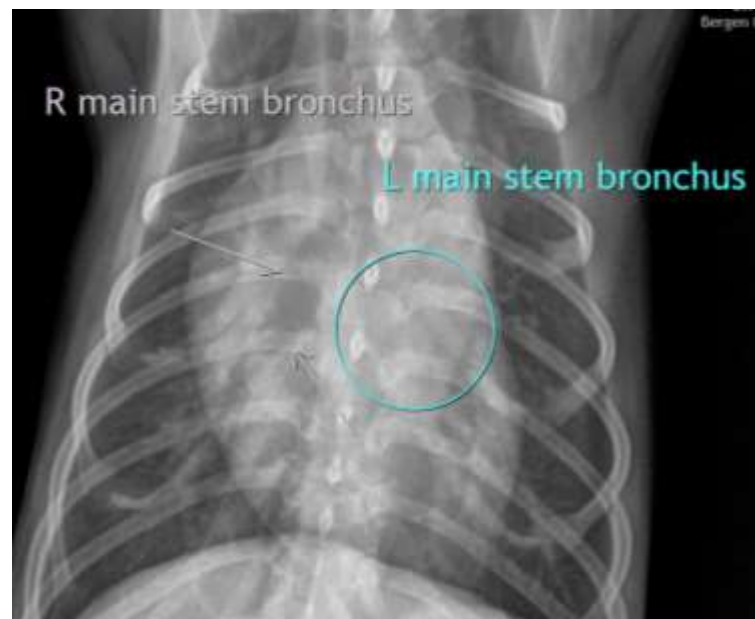



PATIENT

Hector Panay

The information and recommendations provided are based on the images presented by the referring veterinarian. No evaluation can be communicated regarding pathology that was not visible in the image/video clips provided.

Thank you for this referral. If the clinical or image interpretation does not parallel your findings or if I can be of any further assistance please contact me.

SPECIES

Canine

Heike Rudolf, DVM, Dr. med. vet., DipECVDI, DVR
Dr.H.Rudorf@gmail.com

BREED

Maltese

SEX

MN

AGE

1 Year, 3 Months

INTERPRETED BY

Heike Rudolf, DVM,
Dr. med. Vet.,
DipECVDI DVR

HOSPITAL NAME

Bergen County
Veterinary Center

REFERRING VET

Dr Halloran

INVOICE

47311

DATE

9-1-21