



PATIENT PRESENTING CLINICAL SIGNS

Willow Padawer History: Pt has been breathing heavy and rDVM stated it was aspiration pneumonia.
Abnormal PE/Chem/CBC/UA Results:

SPECIES RADIOGRAPHIC STUDY OF THE THORAX

Canine The surrounding structures are within normal limits.

The caudal sternebrae are deviated dorsally, displacing the heart.

BREED

French Bulldog The vascular markings are blurred and the bronchi are highlighted. This is best visible on the VD view on the right side of the thorax. A thin pleural line is evident between right middle and caudal lobes.

SEX

Male The trachea is air filled and the diameter is homogeneous and appears physiological for the breed.
The outlines of the cardiac silhouette is visible and appears physiological.

RADIOGRAPHIC DIAGNOSIS

AGE

16 Days

- Pectus excavatum
- Interstitial pattern

INTERPRETATION OF THE FINDINGS & FURTHER RECOMMENDATIONS

INTERPRETED BY

Heike Rudolf, DVM,
Dr. med. Vet.,
DipECVDI DVR

The focal interstitial pattern and more than one puppy in the same household showing identical clinical signs, the most likely underlying cause for the lung pattern is interstitial pneumonia. This is likely to either be due to kennel cough and Bordetella, parainfluenza, herpes, or mycoplasma. Another potential differential diagnosis that should be considered is canine distemper.

HOSPITAL NAME

Mountain West VH

Empirical treatment should be initiated. Should the patient remain unresponsive to empirical treatment, further evaluation by means of tracheobronchoscopy with could be considered. The animal will have to be assessed for anatomical changes associated with BOAS.

REFERRING VET

Allison Bowersox

INVOICE

12800

DATE

8/27/21



PATIENT

Willow Padawer

SPECIES

Canine

BREED

French Bulldog

SEX

Male

AGE

16 Days

INTERPRETED BY

Heike Rudolf, DVM,
Dr. med. Vet.,
DipECVDI DVR

HOSPITAL NAME

Mountain West VH

REFERRING VET

Allison Bowersox

INVOICE

12800

DATE

8/27/21

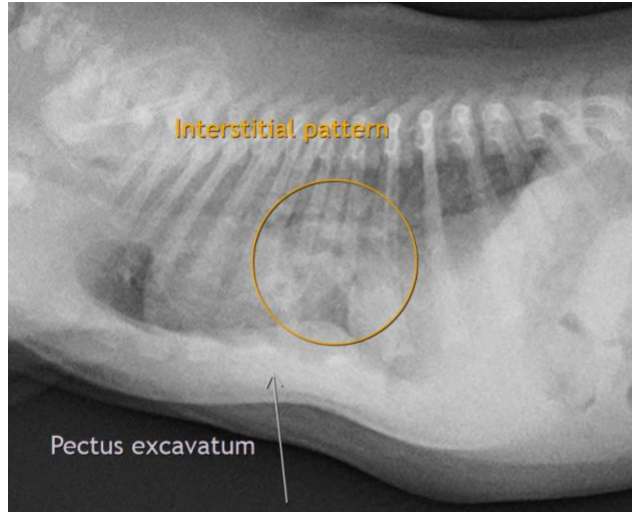

The information and recommendations provided are based on the images presented by the referring veterinarian. No evaluation can be communicated regarding pathology that was not visible in the image/video clips provided.

Thank you for this referral. If the clinical or image interpretation does not parallel your findings or if I can be of any further assistance please contact me.

Heike Rudolf, DVM, Dr. med. vet., DipECVDI, DVR
dr.h.rudorf@gmail.com