



PATIENT PRESENTING CLINICAL SIGNS

Heidi Guddat History: grade 3-4/6 heart murmur both sides of the heart and coughing arthritis - currently on Metacam

SPECIES Abnormal PE/Chem/CBC/UA Results:

Canine **RADIOGRAPHIC STUDY OF THE THORAX**

The body condition score is 5/9 with little peripheral fat.

BREED Some disc mineralization is situ and some spondylosis are present.

Dachshund

Large, round pulmonary masses are present in all lung fields.

SEX Trachea and carina are elevated.

Spayed Female

The cardiac silhouette occupies 85% of the chest height and 3 intercostal spaces. Both main stem bronchi have been laterally displaced.

AGE RADIOGRAPHIC DIAGNOSIS

11 Years

- Left sided cardiomegaly
- Lung masses

INTERPRETED BY Incidental findings

Heike Rudolf, DVM,
Dr. med. Vet.,
DipECVDI DVR

- Discopathy
- Spondylosis

INTERPRETATION OF THE FINDINGS & FURTHER RECOMMENDATIONS

HOSPITAL NAME

Limestone AH

The cardiac changes are compatible with mitral endocardiosis but bi-valvular incompetence is also possible. The pulmonary masses are compatible with cannon-ball metastases and a primary tumor (e.g. hemangiosarcoma, osteosarcoma) should be searched for. Granulomata are a differential diagnosis but is less likely. One nodule is present in the left cranial lobe and in close proximity to the chest wall. Ultrasound will allow FNAs for analysis. The cough could be due to the left atrial enlargement and bronchial compression or due to the irritation of the masses.

REFERRING VET

Dr. Hallina El-Ghazawi

TECHNICAL COMMENTS

INVOICE

12771

The left lateral view is incorrectly labelled. Only jpg images were submitted. The transformation from DICOM to jpg reduces the image quality and only allows limited manipulation of the image. More subtle lesions can thus easily be missed. For the best possible imaging reports I suggest submitting DICOM images in the future.

DATE

8/26/21



PATIENT

Heidi Guddat

SPECIES

Canine

BREED

Dachshund

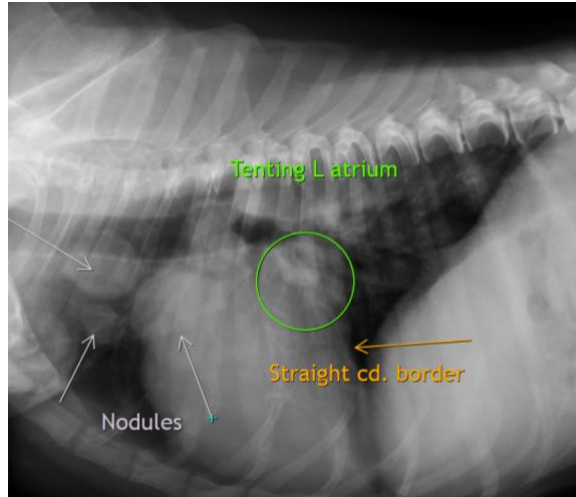

SEX

Spayed Female

The information and recommendations provided are based on the images presented by the referring veterinarian. No evaluation can be communicated regarding pathology that was not visible in the image/video clips provided.

AGE

11 Years

Thank you for this referral. If the clinical or image interpretation does not parallel your findings or if I can be of any further assistance please contact me.

Heike Rudolf, DVM, Dr. med. vet., DipECVDI, DVR
dr.h.rudorf@gmail.com

INTERPRETED BY

Heike Rudolf, DVM,
Dr. med. Vet.,
DipECVDI DVR

HOSPITAL NAME

Limestone AH

REFERRING VET

Dr. Hallina El-Ghazawi

INVOICE

12771

DATE

8/26/21