



PATIENT PRESENTING CLINICAL SIGNS

Jade Mann History: Opacity in left cardiac lung field.
Abnormal PE/Chem/CBC/UA Results: N/A

SPECIES RADIOGRAPHIC STUDY OF THE THORAX

Feline The body condition score is 5/9 with smooth alternating layers of fat and soft tissue opacity.
Multiple disc spaces are decreased, and spurs of new bone are present on the ventral endplates.

BREED An ovoid soft tissue mass lesion is located in the left caudal lung lobe. On the lateral view its diameter is approx. 2.5cm and it is located dorsal to the caudal vena cava. On the VD view it is in close proximity to ribs 7 to 9.
DSH

SEX The cranial mediastinum is of physiological size and opacity. The trachea diverges from the thoracic vertebrae and the carina is located at T6.

Spayed Female The cardiac silhouette is in close contact with the sternum. No chamber or outflow tract enlargement is evident.

RADIOGRAPHIC DIAGNOSIS

AGE 16 Years
• Mass left caudal lung lobe
Incidental findings

INTERPRETED BY

- Spondylosis
- Disc space reduction

Heike Rudorf, DVM,
Dr. med. Vet.,
DipECVDI DVR

INTERPRETATION OF THE FINDINGS & FURTHER RECOMMENDATIONS

Considering age and appearance of the mass, a primary lung tumor is most likely. However, abscess and granuloma are possible differential diagnoses. Obtaining a sample is thus recommended and, due to the close proximity of mass and chest wall, this can be tried under ultrasound guidance. Assessment of lymph node size, however, is only possible with CT.

HOSPITAL NAME

Hamburg VC

REFERRING VET

Dr. DenHeyer

INVOICE

16855

DATE

8/12/22

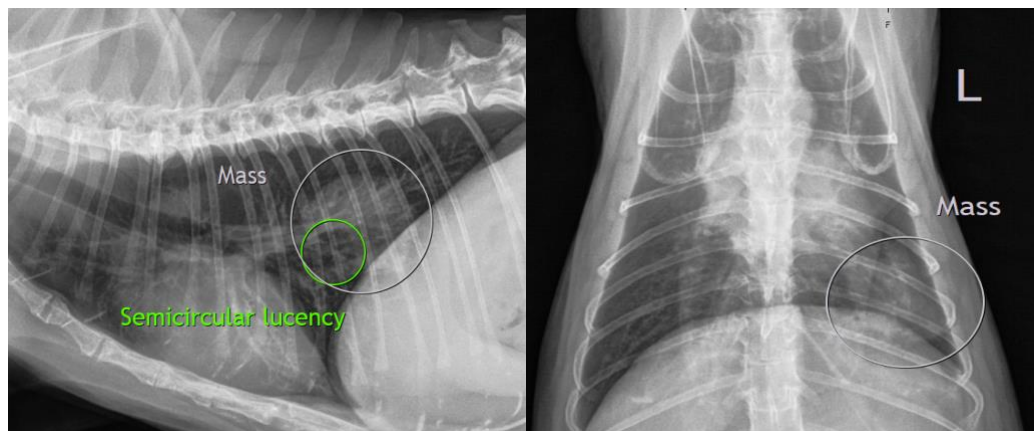



PATIENT

Jade Mann

The information and recommendations provided are based on the images presented by the referring veterinarian/sonographer. No evaluation can be communicated regarding pathology that was not visible in the image/video clips provided.

SPECIES

Feline

Thank you for this referral. If the clinical or image interpretation does not parallel your findings or if I can be of any further assistance please contact me.

Heike Rudolf, DVM, Dr. med. vet., DipECVDI, DVR
dr.h.rudorf@gmail.com

BREED

DSH

SEX

Spayed Female

AGE

16 Years

INTERPRETED BY

Heike Rudolf, DVM,
Dr. med. Vet.,
DipECVDI DVR

HOSPITAL NAME

Hamburg VC

REFERRING VET

Dr. DenHeyer

INVOICE

16855

DATE

8/12/22