



**PATIENT PRESENTING CLINICAL SIGNS**

**Toush Castellana** History: Acute symptoms of pain and abdominal distress for last 4 days. Abdomen is very distended and painful to touch. There was a swelling noticed left carpal joint. Left carpal Radiograph showed some osteolytic changes on Radius condyles

**SPECIES** Abnormal PE/Chem/CBC/UA Results: Not Done

Canine **RADIOGRAPHIC STUDY OF THE ABDOMEN**

**BREED** The body condition score is 7/9 with moderate amount of dorsal subcutaneous fat.

Beagle Mix The left obturator foramen is small and irregularly outlined. A fracture seems to affect the pubic bone at the level of the acetabulum and ischium. The bone lateral to the obturator foramen on the left is irregular in outline and opacity; the acetabulum appears smaller than on the right.

**SEX** The abdominal detail is good, the diaphragm is intact. The abdominal wall appears slightly pendulous on the lateral view.

Female The liver is located within the costal arch and the caudo-ventral lobe is rounded.

**AGE** The spleen appears physiological.

11 Years The stomach contains a small amount of air; distribution and size of the small intestinal loops appear physiological. The large intestine is filled with slightly formed fecal matter.

**INTERPRETED BY** Both renal shadows are obscured by colonic contents but appear of physiological size and opacity on the lateral view. The bladder is located in the abdominal cavity and contains a small amount of homogeneous fluid opacity.

Heike Rudolf, DVM,  
Dr. med. Vet.,  
DipECVDI DVR

The sublumbar region appears physiological.

**HOSPITAL NAME RADIOGRAPHIC DIAGNOSIS**

- Queensdale AH
- Fracture left pubis and ischium and poss. acetabulum
  - Full large intestine

**REFERRING VET INTERPRETATION OF THE FINDINGS & FURTHER RECOMMENDATIONS**

Surinder Chaudhary The pain could be originating from the fracture and the large amount of feces could be due to not wanting to sit and defecate. The mothetaten appearance of the cranial ischium could be the result of an invading soft tissue tumor, chronic low-grade infection or the result of HD. The lytic changes in the radius, described in the history, and the ones in the left ischium could be associated. Samples would need to be obtained, especially in case the fractures are pathological ones.

**INVOICE** 23924 Other disorders, including disc disease, pancreatitis, gall bladder mucocele, gastric or duodenal ulcers can be causing the pain but I suggest to concentrate on examination of the pelvis in the first instance. Full hematology and biochemistry as well as abdominal ultrasound can follow later.

**DATE**  
8/11/23



**PATIENT**

Toush Castellana

**SPECIES**

Canine

**BREED**

Beagle Mix

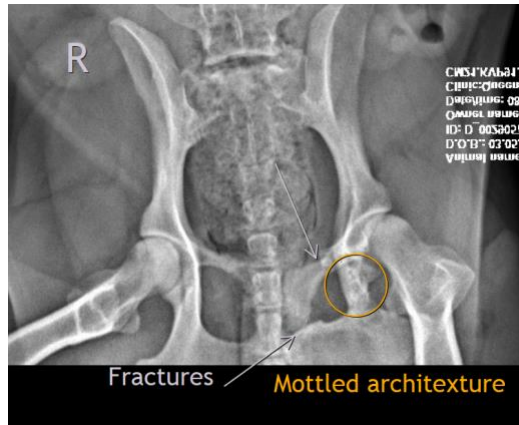

**SEX**

Female

**AGE**

11 Years

**The information and recommendations provided are based on the images presented by the referring veterinarian/sonographer. No evaluation can be communicated regarding pathology that was not visible in the image/video clips provided.**

Thank you for this referral. If the clinical or image interpretation does not parallel your findings or if I can be of any further assistance please contact me.

**Heike Rudolf**, DVM, Dr. med. vet., DipECVDI, DVR  
info@sonopath.com

**INTERPRETED BY**

Heike Rudolf, DVM,  
Dr. med. Vet.,  
DipECVDI DVR

**HOSPITAL NAME**

Queensdale AH

**REFERRING VET**

Surinder Chaudhary

**INVOICE**

23924

**DATE**

8/11/23