



PATIENT PRESENTING CLINICAL SIGNS

Frankie Tartini History: Vomiting
Abnormal PE/Chem/CBC/UA Results: pending

SPECIES RADIOGRAPHIC STUDY OF THE ABDOMEN

Canine The body condition score is 5/9 with two semicircular fat opacities on the ventral thoracic wall. The bony structures appear physiological.

BREED The abdominal detail ventral to T13-L2 is slightly reduced; diaphragm and abdominal wall are intact. The caudo-ventral lobe extends beyond the costal arch and is rounded.

Dachshund The head of the spleen is only just visible.

SEX The stomach is empty; distribution and size of the small intestinal loops appear physiological, solid contents is occasionally present Colon and rectum contain mainly gas.

Neutered Male Both renal shadows have a physiological size, shape and opacity. The bladder is located in the abdominal cavity and contains a small amount of homogeneous fluid opacity.

AGE The sublumbar region appears physiological.

15 Years

RADIOGRAPHIC DIAGNOSIS

- INTERPRETED BY**
- Hepatomegaly, mild
 - Localized reduction in abdominal detail
 - Lipoma chest wall (incidental finding)

Heike Rudorf, DVM,
Dr. med. Vet.,
DipECVDI DVR

INTERPRETATION OF THE FINDINGS & FURTHER RECOMMENDATIONS

Hepatomegaly is usually the result of fatty infiltrate and Diabetes mellitus, and Cushing's disease should be ruled out as causes. The reduced cranio-dorsal abdominal detail could be due to pancreatitis and lipase and amylase should be included in the biochemistry if it has not already been done. Ultrasound of the GIT is recommended to rule out infiltrative tumor and adrenal changes.

HOSPITAL NAME

New Bridge VP

REFERRING VET

Dr. Abina Glennon

INVOICE

16584

DATE

7/29/22



PATIENT

Frankie Tartini

SPECIES

Canine

BREED

Dachshund

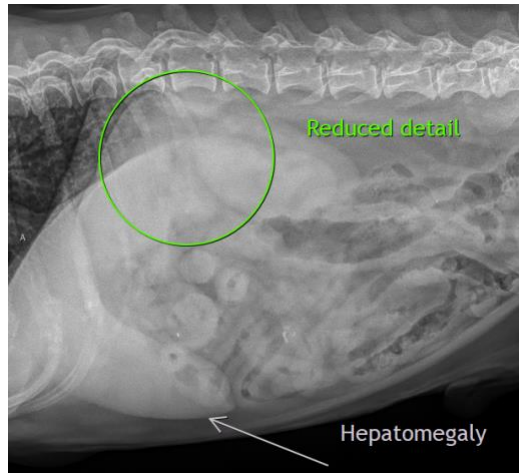

SEX

Neutered Male

AGE

15 Years

The information and recommendations provided are based on the images presented by the referring veterinarian/sonographer. No evaluation can be communicated regarding pathology that was not visible in the image/video clips provided.

Thank you for this referral. If the clinical or image interpretation does not parallel your findings or if I can be of any further assistance please contact me.

Heike Rudorf, DVM, Dr. med. vet., DipECVDI, DVR
dr.h.rudorf@gmail.com

INTERPRETED BY

Heike Rudorf, DVM,
Dr. med. Vet.,
DipECVDI DVR

HOSPITAL NAME

New Bridge VP

REFERRING VET

Dr. Abina Glennon

INVOICE

16584

DATE

7/29/22