



PATIENT PRESENTING CLINICAL SIGNS

Davey Dandie missed stairs steps , limping on RH , sever pain response when pressure applied on femur
Abnormal PE/Chem/CBC/UA Results: unremarkable

SPECIES RADIOGRAPHIC FINDINGS

Canine Femur R

The normal fat layers in the fascial plains caudal to the femur are lost and the soft tissue cranial to the femur appear increased in size compared to the left.

BREED

Scottish Terrier On the lateral view a radiolucent line traverses from the cranio-proximal cortex, just distal to the lesser tubercle, to the caudal cortex of the mid-diaphysis. The cranial cortex is slightly cranially displaced and separated by a thin lucent line from the medullary region. The visible aspect of the fragment is pointed. Smaller lucent lines extend perpendicular to the main fracture line. On the cranio-caudal view and overriding of the proximal and distal fragments is evident and the distal fragment is slightly laterally displaced.

SEX

Male Neuter

Pelvis

AGE

13 Years

The centre of both femoral heads is located just lateral to the respective dorsal acetabular edge. The right hip joint is slightly increased. No new bone formation is evident.

Stifles

INTERPRETED BY

Heike Rudolf, DVM,
Dr. med. Vet.,
DipECVDI DVR

Both stifle joints have smooth subchondral bone surfaces, and the centre of the femoral condyles is in line with the intercondylar eminence. The cranial fat pad has a physiological size, and the caudal fascial plains are in a physiological position. New bone formation is not evident, and the patella is located in its groove.

HOSPITAL NAME

RADIOGRAPHIC DIAGNOSIS

St. Catherine's Animal
Hospital

- Spiral fracture right femur

INTERPRETATION OF THE FINDINGS & FURTHER RECOMMENDATIONS

REFERRING VET

Dr. Boctor

I agree with your assessment of a right femoral fracture. Surgical intervention is indicated. If possible, a straight cranio-caudal view should be obtained under G.A. The perpendicular fissure lines may make placing a plate slightly difficult.

INVOICE

59491

DATE

7-22-23



PATIENT

Davey Dandie

SPECIES

Canine

BREED

Scottish Terrier

SEX

Male Neuter

AGE

13 Years

INTERPRETED BY

Heike Rudorf, DVM,
Dr. med. Vet.,
DipECVDI DVR

HOSPITAL NAME

St. Catherine's Animal
Hospital

REFERRING VET

Dr. Boctor

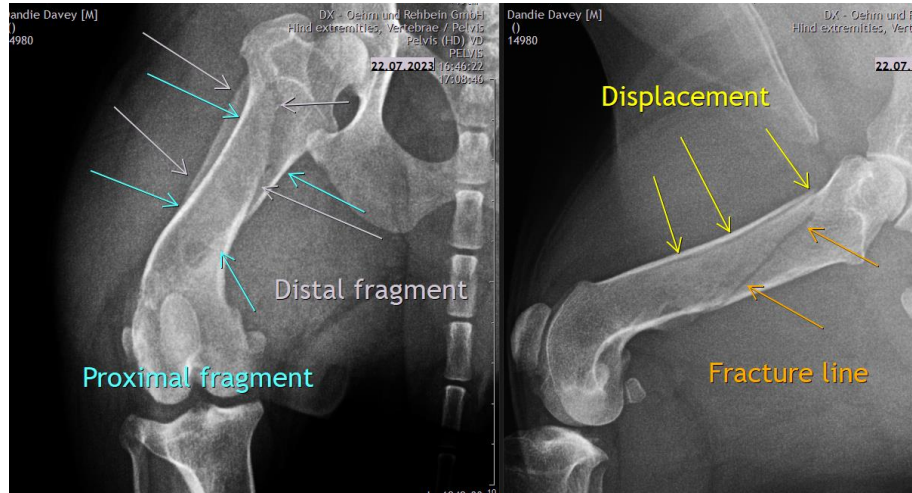

The information and recommendations provided are based on the images presented by the referring veterinarian/sonographer. No evaluation can be communicated regarding pathology that was not visible in the image/video clips provided.

INVOICE

59491

Thank you for this referral. If the clinical or image interpretation does not parallel your findings or if I can be of any further assistance please contact me.

DATE

7-22-23

Heike Rudorf, DVM, Dr. med. vet., DipECVDI, DVR
Dr.H.Rudorf@gmail.com