



PATIENT PRESENTING CLINICAL SIGNS

Nala Haddadin History: none weight bearing on RH . there is DJD in Right hip
Abnormal PE/Chem/CBC/UA Results: unremarkable

SPECIES RADIOGRAPHIC STUDY OF THE STIFLES

Canine **Right Stifle**

The joint has smooth subchondral bone surfaces and the centre of the femoral condyles is located caudal to the intercondylar eminence. The cranial fat pad is reduced size by a cloudy soft tissue opacity and the caudal fascial plains are caudally displaced. New bone (NB) formation is present on the distal patella.

BREED

Rottweiler

RADIOGRAPHIC DIAGNOSIS

SEX

Spayed Female

- Stifle effusion R
- Mild arthrosis R stifle
- Severe arthrosis one hip joint

INTERPRETATION OF THE FINDINGS & FURTHER RECOMMENDATIONS

AGE

8 Years

The changes in the R stifle joint are compatible with a cruciate ligament disease. Due to an altered weight bearing, this could be secondary to the hip joint abnormality. The lameness could thus be due to findings in hip and/or stifle joint. Such a severe, unilateral hip joint disease is unusual in cases where no transitional L7 vertebra is present. An old trauma is a possibility. Should the orthopedic examination of the stifle be negative, further examination of the hips is recommended.

INTERPRETED BY

Heike Rudolf, DVM,
Dr. med. Vet.,
DipECVDI DVR

TECHNICAL COMMENTS

One stifle view without marker but looks similar to the one labelled R. No side marker on the VD view.

HOSPITAL NAME

St. Catherine's AH

REFERRING VET

Dr. Boctor

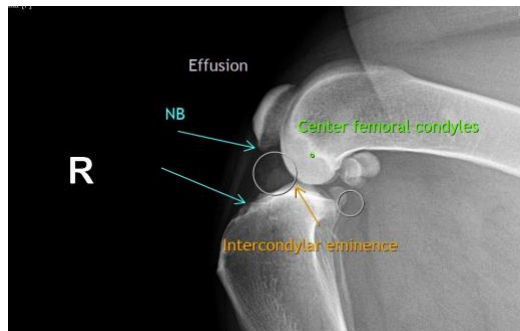

INVOICE

23365

The information and recommendations provided are based on the images presented by the referring veterinarian/sonographer. No evaluation can be communicated regarding pathology that was not visible in the image/video clips provided.

DATE

7/13/23

Thank you for this referral. If the clinical or image interpretation does not parallel your findings or if I can be of any further assistance please contact me.



PATIENT

Heike Rudolf, DVM, Dr. med. vet., DipECVDI, DVR
info@sonopath.com

Nala Haddadin

SPECIES

Canine

BREED

Rottweiler

SEX

Spayed Female

AGE

8 Years

INTERPRETED BY

Heike Rudolf, DVM,
Dr. med. Vet.,
DipECVDI DVR

HOSPITAL NAME

St. Catherine's AH

REFERRING VET

Dr. Boctor

INVOICE

23365

DATE

7/13/23