



PATIENT PRESENTING CLINICAL SIGNS

Snoopy Petrolia History: Acute limping right hind.

RADIOGRAPHIC STUDY OF PELVIS AND RIGHT STIFLE

SPECIES

Canine The skin surfaces are smooth and the muscles appear to be symmetrically developed.

All bones are well mineralized, have a normal trabecular structure and a smooth surface. Cortical-medullary development and differentiation of the long bones are physiological.

BREED

Shih Tzu

Pelvis

The centre of both femoral heads is located medial to the respective dorsal acetabular edge. Both hip joints appear congruent with even subchondral bone surfaces. A ring of new bone formation is present along the capsular insertion on the left.

SEX

Male

Right Stifle

The right stifle joint has smooth subchondral bone surfaces. The cranial fat pad cannot be assessed. The caudal fascial plains appear to be in a physiological position. New bone formation is not evident and the patella is located in its groove.

AGE

2 Years

RADIOGRAPHIC DIAGNOSIS

INTERPRETED BY

- Mild OA left hip joint

Heike Rudorf, DVM,
Dr. med. Vet.,
DipECVDI DVR

INTERPRETATION OF THE FINDINGS & FURTHER RECOMMENDATIONS

I can see no changes that would explain the acute clinical signs. Should conservative treatment not result in improvement of the clinical signs, further test may have to be performed. In case a trauma took place, a hairline fissure may be present; repeating the radiographs in 10 days will have allowed sufficient osteoclastic activity to show a fracture line. Should soft tissue changes, such as myositis, tendinitis or abscess formation be present, cross sectional imaging may be indicated.

HOSPITAL NAME

New Bridge VP

REFERRING VET

TECHNICAL COMMENTS

Dr. Abina Glennon

The right stifle joint is superimposed onto the prepuce and the condyles are at different levels.

INVOICE

16465

DATE

7/1/22



PATIENT

Snoopy Petrolia

SPECIES

Canine

BREED

Shih Tzu

SEX

Male

AGE

2 Years

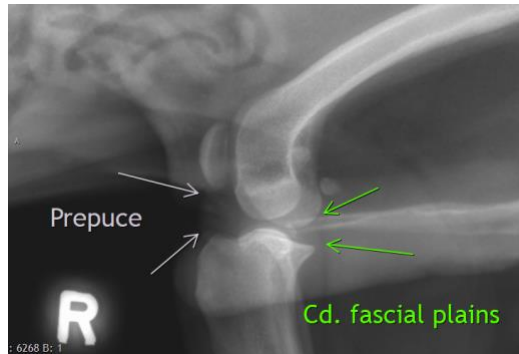

The information and recommendations provided are based on the images presented by the referring veterinarian/sonographer. No evaluation can be communicated regarding pathology that was not visible in the image/video clips provided.

Thank you for this referral. If the clinical or image interpretation does not parallel your findings or if I can be of any further assistance please contact me.

Heike Rudolf, DVM, Dr. med. vet., DipECVDI, DVR
dr.h.rudorf@gmail.com

INTERPRETED BY

Heike Rudolf, DVM,
Dr. med. Vet.,
DipECVDI DVR

HOSPITAL NAME

New Bridge VP

REFERRING VET

Dr. Abina Glennon

INVOICE

16465

DATE

7/1/22