



PATIENT

Luna Gonzalez

SPECIES

Canine

BREED

Abruzzenhund

SEX

Spayed Female

AGE

6 Years

WEIGHT

24.6 kg

INTERPRETED BY

Heike Rudorf, DVM, Dr.
med. Vet., DipECVDI
DVR

IMAGING PERFORMED BY

DL/NB

HOSPITAL NAME

Green Dog Dental &
Wellness

REFERRING VET

Dr. Habawel

INVOICE

37382

DATE

6/5/26

PRESENTING CLINICAL SIGNS

Patient History: Intermittent lameness noted for approximately one year. Recently more noticeable limping. Very active dog, runs frequently in yard. Friendly temperament with people and other dogs. Foxtail grass present in yard environment.

RADIOGRAPHIC STUDY OF THE PELVIS AND STIFLES

Hind legs

The skin surfaces are smooth and the muscles appears to be symmetrically, albeit poorly developed.

All bones are well mineralized, have a normal trabecular structure and smooth, continuous surfaces. Cortico-medullary development and differentiation of the long bones are physiological.

Pelvis: the center of both femoral heads is located lateral to the respective dorsal acetabular edge. New bone formation results in recontouring of both femoral heads. New bone is also present along the caudal acetabular margins. The joint spaces are incongruent and slightly undulating.

Stifle L: the joint presents with smooth, subchondral bone surfaces and the center of the femoral condyles is in line with the intercondylar eminence of the tibia. The cranial fat pad has a physiological size and the caudal fascial plains are in a physiological position. New bone formation is not evident and the patella is superimposed onto the lateral condyle.

Stifle R: the joint presents with smooth, subchondral bone surfaces and the center of the femoral condyles is in line with the intercondylar eminence of the tibia. The cranial fat pad appears of physiological size and the caudal fascial plains are in a physiological position. New bone formation is not evident and the patella is superimposed onto the lateral condyle.

RADIOGRAPHIC DIAGNOSIS

Bilateral

- HD
- Arthrosis, moderate
- Reduced muscle mass

INTERPRETATION OF THE FINDINGS & FURTHER RECOMMENDATIONS

The changes are bilateral and are the likely explanation for the clinical signs. Conservative treatment with painkillers and restricted exercise in combination with hydrotherapy may prove useful.

TECHNICAL COMMENTS

Missing side marker VD pelvis



PATIENT

Luna Gonzalez

SPECIES

Canine

BREED

Abruzzenhund

SEX

Spayed Female

AGE

6 Years

WEIGHT

24.6 kg

INTERPRETED BY

Heike Rudorf, DVM, Dr.
med. Vet., DipECVDI
DVR

IMAGING PERFORMED BY

DL/NB

HOSPITAL NAME

Green Dog Dental &
Wellness

REFERRING VET

Dr. Habawel

INVOICE

37382

DATE

6/5/26

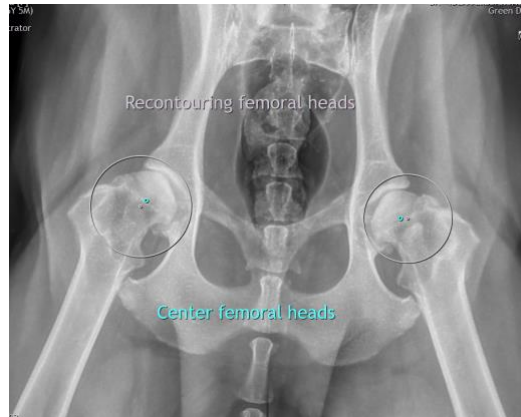

The information and recommendations provided are based on the images presented by the referring veterinarian/sonographer. No evaluation can be communicated regarding pathology that was not visible in the image/video clips provided.

Thank you for this referral. If the clinical or image interpretation does not parallel your findings or if I can be of any further assistance, please contact me.

Heike Rudorf, DVM, Dr. med. vet., DipECVDI, DVR
info@sonopath.com