



PATIENT

Buttercup Bowen

PRESENTING CLINICAL SIGNS

Right axillary ulcerated mass. FNA: marked neutrophilic inflammation with mixed bacterial infection and well-differentiated Basilar Epi cells. No overtly malignancy nuclear features R/O Inflamed/infected Basal Cell Tumor (90% benign, 10% malignant), Hamartoma, etc Hx hyperthyroidism

SPECIES

Feline

RADIOGRAPH OF THE THORAX

Catogram: 2 orthogonal views

BREED

DSH

RADIOGRAPHIC FINDINGS

The body condition score is 6/9. A doughnut shaped mass is located in the soft tissues between one humerus and the sternum on the right thoracic.

SEX

SF

A crescent shaped bone opacity is located on the left medial epicondyle. Small bony spurs are evident on the end plates of most thoracic vertebrae

AGE

6 Years

The lungs are in contact with the thoracic boundaries and the tips are pointed. The lobar vessels are clearly visible to the tertiary branches. The bronchial tree is thin walled and tapers uniformly towards the periphery.

The cranial mediastinum is of physiological size and opacity. The trachea diverges from the thoracic vertebrae and dips at the carina.

The cardiac silhouette occupies 75% of the chest height and 2 intercostal spaces. No chamber or outflow tract enlargement is evident.

INTERPRETED BY

Heike Rudolf, DVM,
Dr. med. Vet.,
DipECVDDI DVR

RADIOGRAPHIC DIAGNOSIS

- Soft tissue mass right axilla

HOSPITAL NAME

DPC Veterinary
Hospital

Incidental findings:

- Spondylosis, mild
- Bone spur left medial epicondyle

REFERRING VET

Loduca

INTERPRETATION OF THE FINDINGS & FURTHER RECOMMENDATIONS

The central lucency in the soft tissue mass suggest ulceration. I can see no evidence of lung metastases or lymph node enlargement. I can see no obvious atrial enlargement.

INVOICE

52581

TECHNICAL COMMENTS

The sternum is located to the left of the curved thoracic spine.

DATE

6-26-22



PATIENT

Buttercup Bowen

SPECIES

Feline

BREED

DSH

SEX

SF

AGE

6 Years

INTERPRETED BY

Heike Rudolf, DVM,
Dr. med. Vet.,
DipECVDI DVR

HOSPITAL NAME

DPC Veterinary
Hospital

REFERRING VET

Loduca

INVOICE

52581

DATE

6-26-22

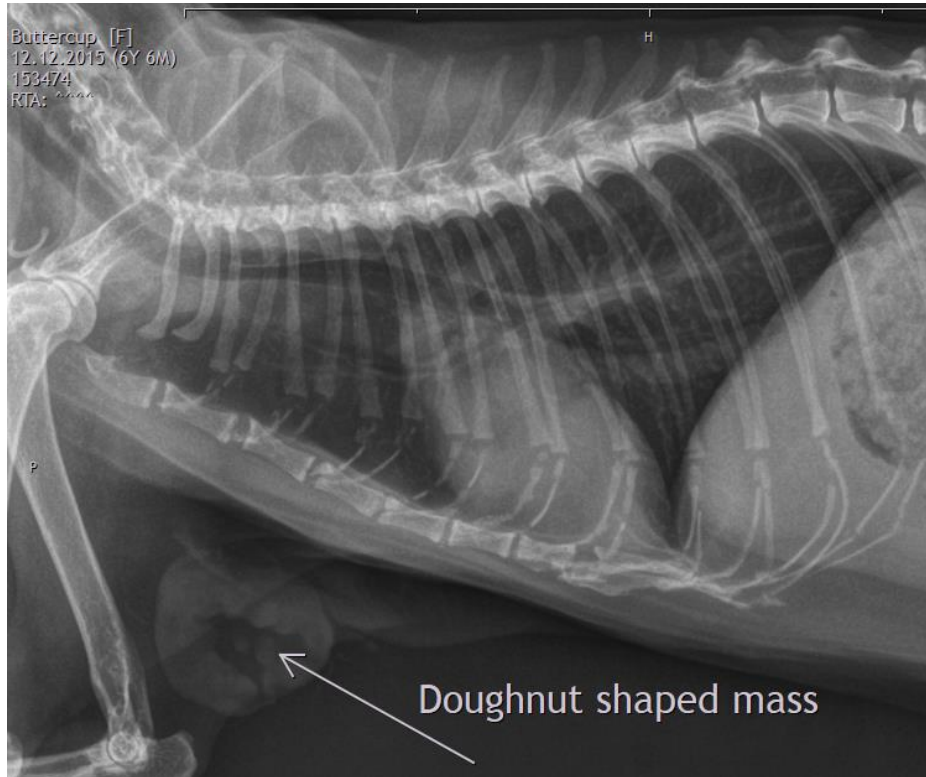

The information and recommendations provided are based on the images presented by the referring veterinarian/sonographer. No evaluation can be communicated regarding pathology that was not visible in the image/video clips provided.

Thank you for this referral. If the clinical or image interpretation does not parallel your findings or if I can be of any further assistance please contact me.

Heike Rudolf, DVM, Dr. med. vet., DipECVDI, DVR
Dr.H.Rudorf@gmail.com