



PATIENT PRESENTING CLINICAL SIGNS

Theo Alvaro History: Limping left hind Tender Stifle Fell out of a car window

RADIOGRAPHIC STUDY OF PELVIS AND STIFLES

SPECIES

Canine Skeletal immaturity compatible with the given age is noted.

All bones are well mineralized, have a normal trabecular structure and a smooth surface. Cortical-medullary development and differentiation of the long bones are physiological.

BREED

Wheaton Terrier The centre of both femoral heads is superimposed onto the respective dorsal acetabular edge. Both hip joints appear congruent though the medial joint space on the right is slightly wider. No new bone formation is evident.

SEX

Male The left stifle joint has smooth subchondral bone surfaces. The cranial fat pad appears reduced in size and the caudal fascial plains are not visible. New bone formation is not evident and the patella is located in its groove.

AGE

9 Months The right stifle joint has smooth subchondral bone surfaces and the centre of the femoral condyles is in line with the intercondylar eminence. The cranial fat pad has a physiological size and the caudal fascial plains are in a physiological position. New bone formation is not evident and the patellae are located in their respective groove.

INTERPRETED BY

RADIOGRAPHIC DIAGNOSIS

Heike Rudolf, DVM,
Dr. med. Vet.,
DipECVDI DVR

- I can see no obvious abnormalities

INTERPRETATION OF THE FINDINGS & FURTHER RECOMMENDATIONS

HOSPITAL NAME

New Bridge VP

A soft tissue injury appears to be the most likely reason for pain and lameness. Should conservative treatment not result in improvement of the clinical signs, the L lateral stifle should be re-radiographed with both condyles completely superimposed onto one another. Depending on the date of the fall, radiographic re-assessment is also necessary in case a hairline fissure is present which will only be visible 10 to 14 days post trauma, due to the ongoing osteoclastic activity. A Salter Harris type 5 fracture also needs time to become evident on radiographs.

REFERRING VET

Dr. Abina Glennon

INVOICE

16313

DATE

6/24/22



PATIENT

Theo Alvaro

SPECIES

Canine

BREED

Wheaton Terrier

SEX

Male

AGE

9 Months

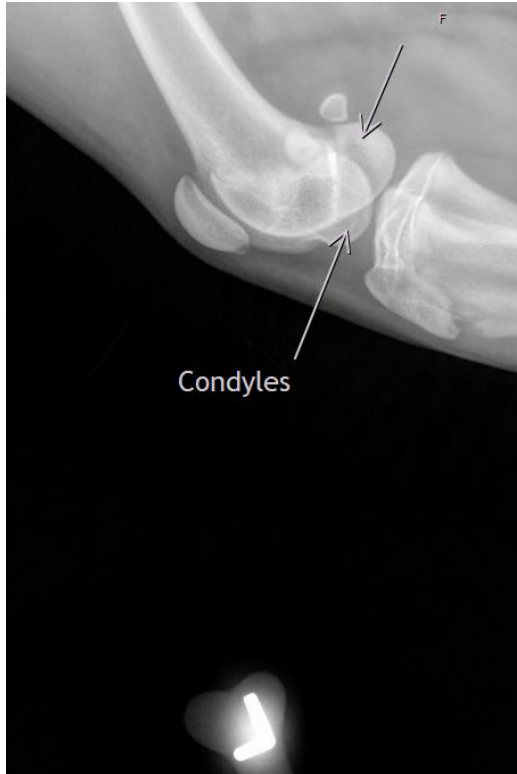

INTERPRETED BY

Heike Rudolf, DVM,
Dr. med. Vet.,
DipECVDI DVR

The information and recommendations provided are based on the images presented by the referring veterinarian/sonographer. No evaluation can be communicated regarding pathology that was not visible in the image/video clips provided.

Thank you for this referral. If the clinical or image interpretation does not parallel your findings or if I can be of any further assistance please contact me.

HOSPITAL NAME

New Bridge VP

Heike Rudolf, DVM, Dr. med. vet., DipECVDI, DVR
dr.h.rudorf@gmail.com

REFERRING VET

Dr. Abina Glennon

INVOICE

16313

DATE

6/24/22