



PATIENT PRESENTING CLINICAL SIGNS

Roxy Rhino
Moglovkin
History: P came in with 2/3 LH lameness

RADIOGRAPHIC STUDY OF PELVIS AND STIFLES

SPECIES All bones are well mineralized, have a normal trabecular structure and a smooth surface. Cortical-medullary development and differentiation of the long bones are physiological.

Canine

The centre of both femoral heads is located medial to the respective dorsal acetabular edge. Both hip joints appear congruent with even subchondral bone surfaces. No new bone formation is evident.

BREED

Pit Mix

The left stifle joint has smooth subchondral bone surfaces and the centre of the femoral condyles appears to be in line with the intercondylar eminence. The cranial fat pad is reduced by a soft tissue opacity within the joint. The caudal fascial plains are not visible. New bone formation is present on the distal pole of the patella and the tibial insertion point of the cranial cruciate ligament, the abaxial aspect of the condyles and the tibial plateau. The patella is superimposed onto the lateral condyle.

SEX

Spayed Female

The right stifle joint has smooth subchondral bone surfaces and the centre of the femoral condyles is in line with the intercondylar eminence. The cranial fat pad has a physiological size and the caudal fascial plains are in a physiological position. New bone formation is not evident and the patella is superimposed onto the lateral condyle.

AGE

8 Years

RADIOGRAPHIC DIAGNOSIS

INTERPRETED BY Left Stifle

Heike Rudolf, DVM,
Dr. med. Vet.,
DipECVDI DVR

- Effusion
- Arthrosis, mild

INTERPRETATION OF THE FINDINGS & FURTHER RECOMMENDATIONS

HOSPITAL NAME

Torch lake VC

The changes are compatible with left stifle instability. The usual cause is cruciate ligament disease. Orthopedic examination under sedation may allow to elicit a cranial drawer sign. A TPLO view should be obtained for surgical planning.

REFERRING VET

Dr. Waffle

INVOICE

16315

DATE

6/24/22



PATIENT

Roxy Rhino
Moglovkin

SPECIES

Canine

BREED

Pit Mix

SEX

Spayed Female

AGE

8 Years

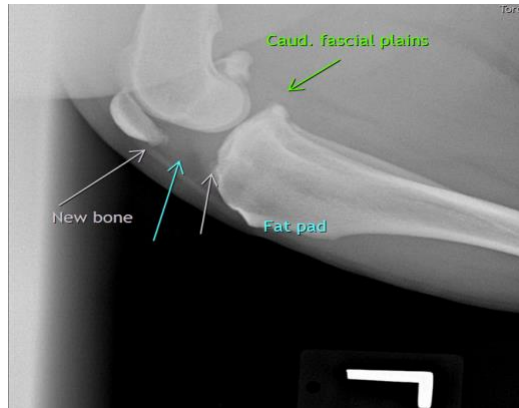

The information and recommendations provided are based on the images presented by the referring veterinarian/sonographer. No evaluation can be communicated regarding pathology that was not visible in the image/video clips provided.

Thank you for this referral. If the clinical or image interpretation does not parallel your findings or if I can be of any further assistance please contact me.

Heike Rudorf, DVM, Dr. med. vet., DipECVDI, DVR
dr.h.rudorf@gmail.com

INTERPRETED BY

Heike Rudorf, DVM,
Dr. med. Vet.,
DipECVDI DVR

HOSPITAL NAME

Torch lake VC

REFERRING VET

Dr. Waffle

INVOICE

16315

DATE

6/24/22