



PATIENT PRESENTING CLINICAL SIGNS

PATIENT Button Stegmaier **PRESENTING CLINICAL SIGNS** History: history of hyperthyroidism a month ago on tapazole 2.5mg twice daily please check the heart to r/o HCM

SPECIES Abnormal PE/Chem/CBC/UA Results: n/a

Feline RADIOGRAPHIC STUDY OF THE THORAX

BREED The body condition score is 7/9 with smooth alternating layers of fat and soft tissue opacity. The bony structures appear physiological.

Ragdoll The lungs are in contact with the thoracic boundaries and the tips are pointed. The lobar vessels are clearly visible to the tertiary branches. The bronchial tree is thin walled and tapers uniformly towards the periphery.

SEX

Spayed Female The cranial mediastinum is of physiological size and opacity. The trachea diverges from the thoracic vertebrae and the carina is located at T5.

AGE

11 Years The cardiac silhouette is in contact with 3.5 sternebrae and the aortic arch is also in close proximity to the sternum. The heart occupies 75% of the chest height and 2 intercostal spaces. No chamber or outflow tract enlargement is obvious.

RADIOGRAPHIC DIAGNOSIS

INTERPRETED BY

- Age related altered cardiac position

Heike Rudolf, DVM,
Dr. med. Vet.,
DipECVDI DVR

INTERPRETATION OF THE FINDINGS & FURTHER RECOMMENDATIONS

HOSPITAL NAME

Truscott AH

I can see no changes suggestive of HCM. However, hypertrophy can be localized and e.g. only affect the myocardium at left ventricular outflow tract, this would not automatically result in the typical biatrial enlargement. It is thus necessary to perform echocardiography to identify early changes and to have a baseline to compare future examinations to.

REFERRING VET

Dr. Erini Abraham

INVOICE

16308

DATE

6/24/22



PATIENT

Button Stegmaier

SPECIES

Feline

BREED

Ragdoll

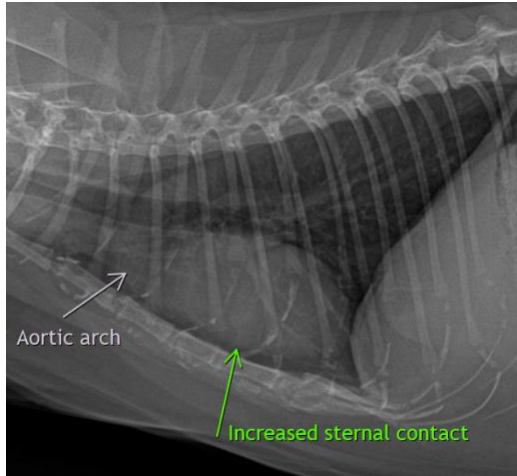

SEX

Spayed Female

AGE

11 Years

The information and recommendations provided are based on the images presented by the referring veterinarian/sonographer. No evaluation can be communicated regarding pathology that was not visible in the image/video clips provided.

Thank you for this referral. If the clinical or image interpretation does not parallel your findings or if I can be of any further assistance please contact me.

Heike Rudorf, DVM, Dr. med. vet., DipECVDI, DVR
dr.h.rudorf@gmail.com

INTERPRETED BY

Heike Rudorf, DVM,
Dr. med. Vet.,
DipECVDI DVR

HOSPITAL NAME

Truscott AH

REFERRING VET

Dr. Erini Abraham

INVOICE

16308

DATE

6/24/22