



PATIENT PRESENTING CLINICAL SIGNS

Bently Shermett History: pet is here to recheck left rear leg. owner states doesn't seem like has gotten better. pet is nonweight bearing to light weight bearing.

SPECIES Abnormal PE/Chem/CBC/UA Results: Exam Notes: BAR; grade 3/4 MPL LH with crepitus, grade 2-3/4 MPL RH; no heart murmur, clear lung sounds

Canine

RADIOGRAPHIC STUDY OF THE STIFLES

BREED All bones are well mineralized, have a normal trabecular structure and a smooth surface. Cortical-medullary development and differentiation of the long bones are physiological.

Yorkie

The left stifle joint has smooth subchondral bone surfaces. The cranial fat pad is not completely visible; the caudal fascial plains appear to be in a physiological position. New bone formation is present along the femoral ridges, the lateral condyle and on the distal pole of the patella.

SEX

Neutered Male

Both patellae are located medial to the medial condyle. Both proximal tibiae are moderately deviated to the medial aspect. The fabellae of both stifle joints are bipartite.

AGE

RADIOGRAPHIC DIAGNOSIS

12 Years 4 Months

Bilateral

INTERPRETED BY

- Medial patella luxation
- Angular deformity proximal tibia

Heike Rudolf, DVM,
Dr. med. Vet.,
DipECVDI DVR

Left stifle

- Arthrosis

HOSPITAL NAME

Incidental finding

DPC Veterinary H

- Bipartite fabellae

INTERPRETATION OF THE FINDINGS & FURTHER RECOMMENDATIONS

REFERRING VET

Dr. White

Both stifles show a medial patella luxation, but obvious arthritic changes appear to be present on the left side only. This may be the result of instability which can be associated with cruciate ligament disease. Should examination under sedation elicit a cranial drawer sign or thickening of the medial compartment be present, a TPLO view of the left stifle should be obtained for surgical planning.

INVOICE

16307

TECHNICAL COMMENTS

Oblique lateral stifle and the left hind is insufficiently extended.

DATE

6/24/22



PATIENT

Bently Shermett

SPECIES

Canine

BREED

Yorkie

SEX

Neutered Male

AGE

12 Years 4 Months

INTERPRETED BY

Heike Rudorf, DVM,
Dr. med. Vet.,
DipECVDI DVR

HOSPITAL NAME

DPC Veterinary H

REFERRING VET

Dr. White

INVOICE

16307

DATE

6/24/22

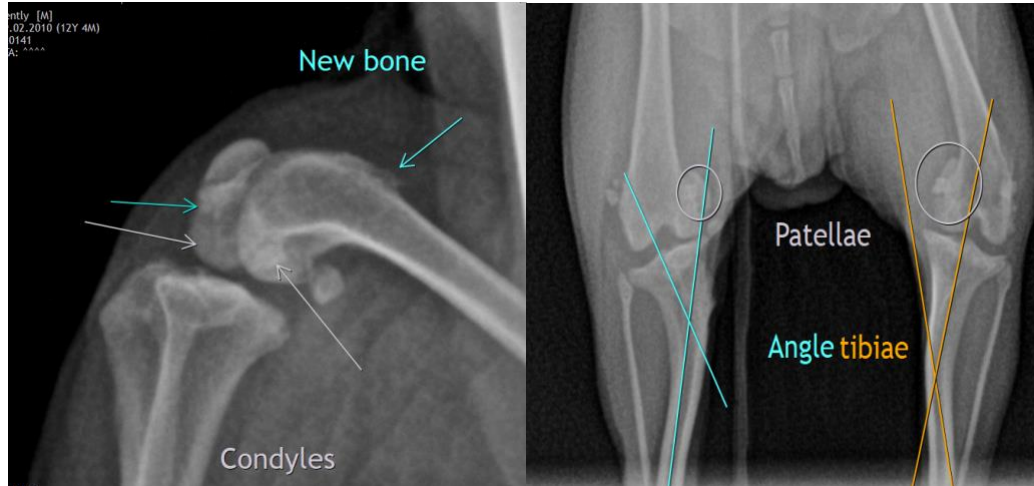

The information and recommendations provided are based on the images presented by the referring veterinarian/sonographer. No evaluation can be communicated regarding pathology that was not visible in the image/video clips provided.

Thank you for this referral. If the clinical or image interpretation does not parallel your findings or if I can be of any further assistance please contact me.

Heike Rudorf, DVM, Dr. med. vet., DipECVDI, DVR
dr.h.rudorf@gmail.com