



PATIENT	PRESENTING CLINICAL SIGNS
Rudy Licardo	Excessive panting, abdominal respiration at times
	Abnormal PE/Chem/CBC/UA Results: anemic with elevation of ALK PHOS (900) Resting cortisol normal
SPECIES	
Canine	RADIOGRAPH OF THORAX AND ABDOMEN
	2x RLR, VD dogogram
BREED	RADIOGRAPHIC FINDINGS
Brussels Griffon	The body condition score is 6/9 with smooth alternating layers of fat and soft tissue opacity.
	A small amount of ventral spondylosis is present on some vertebrae. Smooth new bone is located dorsal to the last sternebrae.
SEX	<u>Thorax</u>
Male Neutered	The degree of pulmonary expansion is fair at best. The lungs are in contact with the thoracic boundaries and the tips are pointed. The lobar vessels are clearly visible to the tertiary vessel on the VD view. Two nodular, slightly irregular soft tissue opacities are present in the right caudal lobe, close to a rib. On the lateral view to slightly irregular soft tissue opacities are located in the region of the cranio-ventral lobes.
AGE	
11 Years	The cranial mediastinum is of physiological size and opacity. The trachea diverges from the thoracic vertebrae and the carina is located at T5.
INTERPRETED BY	
Heike Rudolf, DVM, Dr. med. Vet., DipECVDI DVR	The cardiac silhouette occupies 75% of the chest height and 3.5 intercostal spaces (VHS 10). No chamber or outflow tract enlargement is obvious.
HOSPITAL NAME	<u>Abdomen</u>
New Bridge Veterinary Practice	The abdominal wall is pendulous, and the abdominal detail is good.
	The ventral liver lobe is rounded and extends beyond the costal arch.
	The spleen is moderately large.
REFERRING VET	The and the gastric axis is rotated caudally and contains food as well as air. Distribution and size of the small intestinal loops appear physiological. Colon and rectum contain fecal matter.
Dr. Abina Glennon	Both renal shadows have a physiological size, shape and opacity. The cranial bladder outline is just visible level with L6.
INVOICE	The sublumbar region appears physiological.
52492	RADIOGRAPHIC DIAGNOSIS
	<ul style="list-style-type: none"> • Hepato-splenomegaly • Pendulous ventral abdominal wall, mild • Irregular pulmonary nodules
DATE	Incidental findings:
6-17-22	<ul style="list-style-type: none"> • New bone sternebrae



PATIENT

Rudy Licardo

- Spondylosis

INTERPRETATION OF THE FINDINGS & FURTHER RECOMMENDATIONS

Hepatomegaly can be associated with Diabetes mellitus and Cushing's disease, amongst other diseases. In association with a pendulous ventral abdominal wall, poor lung inflation and elevated AP, an ACTH stimulation test is recommended. Splenomegaly can be the result of sedation, autoimmune hemolytic anemia or infiltrate such as lymphoma. Abdominal ultrasound is recommended, and a sample may have to be obtained.

SPECIES

Canine

The nodular opacities in the lungs most likely represent calcification of the costal cartilages and pulmonary osteomata. However, should a mass be present elsewhere in the body, metastases are a possibility and CT would be the method of choice for the identification of metastases.

BREED

Brussels Griffon

SEX

Male Neutered

AGE

11 Years

INTERPRETED BY

Heike Rudolf, DVM,
Dr. med. Vet.,
DipECVDDI DVR

HOSPITAL NAME

New Bridge
Veterinary Practice

REFERRING VET

Dr. Abina Glennon

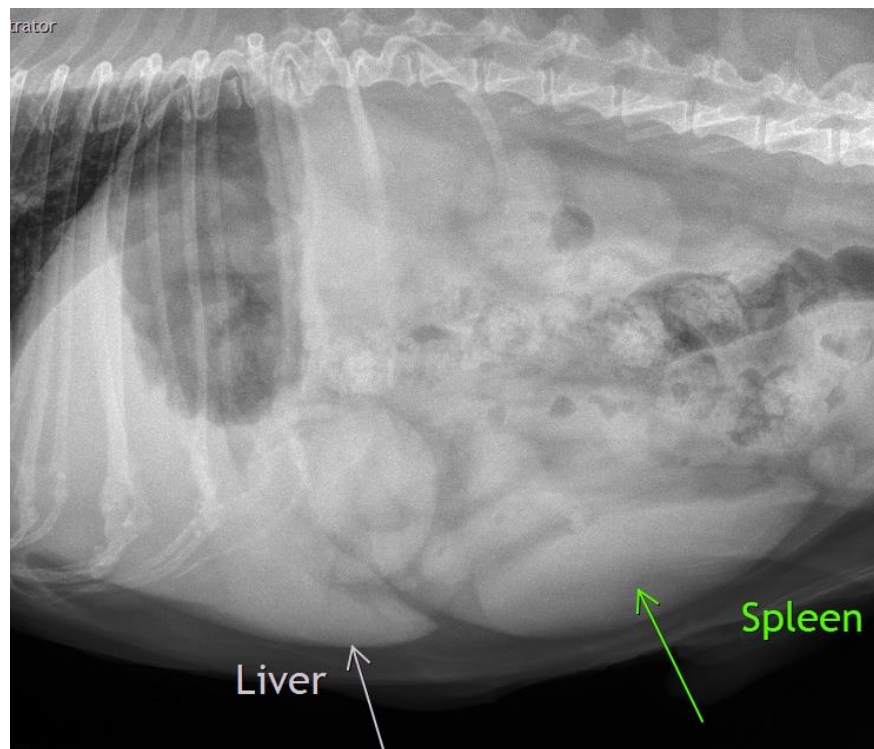

INVOICE

52492

DATE

6-17-22



PATIENT

Rudy Licardo

SPECIES

Canine

BREED

Brussels Griffon

SEX

Male Neutered

AGE

11 Years

INTERPRETED BY

Heike Rudorf, DVM,
Dr. med. Vet.,
DipECVDI DVR

HOSPITAL NAME

New Bridge
Veterinary Practice

REFERRING VET

Dr. Abina Glennon

INVOICE

52492

DATE

6-17-22

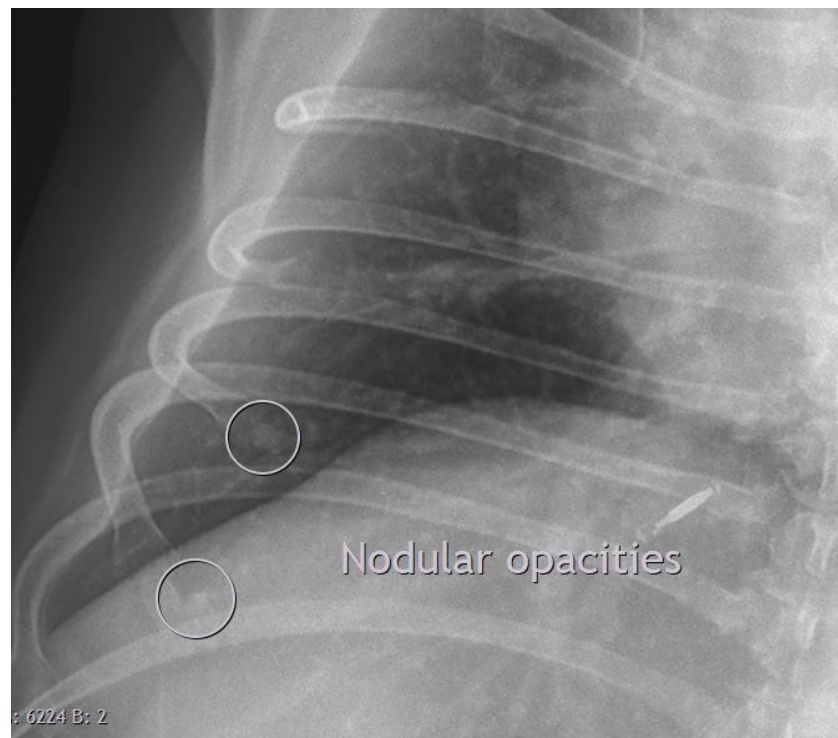
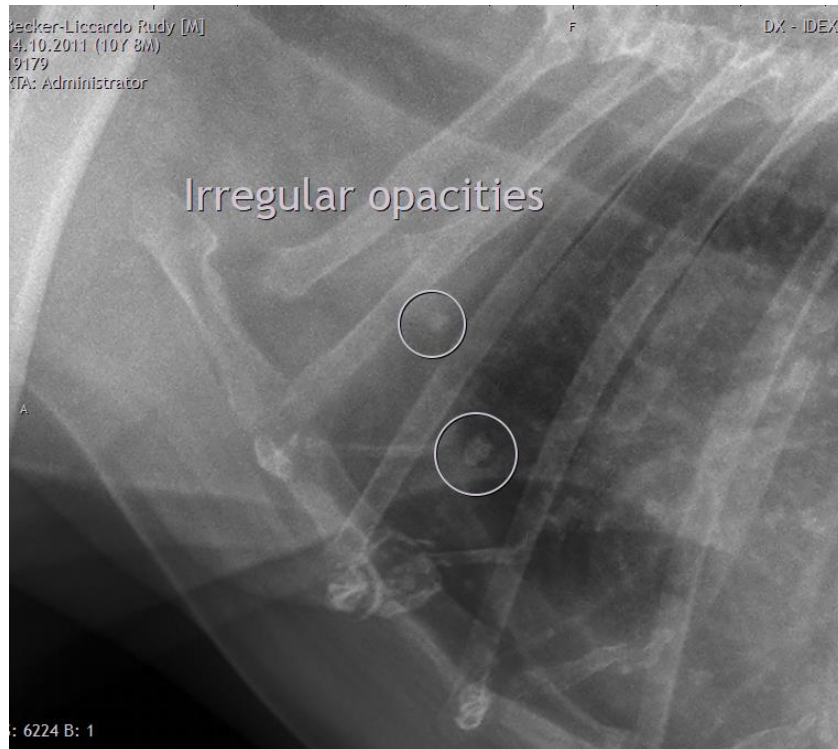



PATIENT

Rudy Licardo

The information and recommendations provided are based on the images presented by the referring veterinarian/sonographer. No evaluation can be communicated regarding pathology that was not visible in the image/video clips provided.

Thank you for this referral. If the clinical or image interpretation does not parallel your findings or if I can be of any further assistance please contact me.

SPECIES

Canine

Heike Rudolf, DVM, Dr. med. vet., DipECVDI, DVR
Dr.H.Rudorf@gmail.com

BREED

Brussels Griffon

SEX

Male Neutered

AGE

11 Years

INTERPRETED BY

Heike Rudolf, DVM,
Dr. med. Vet.,
DipECVDI DVR

HOSPITAL NAME

New Bridge
Veterinary Practice

REFERRING VET

Dr. Abina Glennon

INVOICE

52492

DATE

6-17-22