



PATIENT

Odin Chemerika

PRESENTING CLINICAL SIGNS

Torn nail of fifth toe of right front paw, mildly bleeding, very loose Had toe removed (second toe) of left front paw due to cancer.

SPECIES

Canine

RADIOGRAPH OF THE FORE PAWS

1x DP both fore paws

BREED

Giant Schnauzer

RADIOGRAPHIC FINDINGS

The second digit on the left has been removed in the central aspect of P1. The stumps is conical and smooth. The cortex of the P1-stump as well as of metacarpus (MC) 2 is thin and the general bone opacity is reduced.

P2 and 3 are missing from digit 5 on the right. The articular surface of distal P2 is smooth. The surrounding soft tissue is increased in size and its distal outline is undulating.

SEX

Male Neutered

RADIOGRAPHIC DIAGNOSIS

Digit 2 on left:

- Missing mid P1 to P3

AGE

11 Years

Digit 5 on right:

- Missing P2 and P3
- Irregular soft tissue swelling and outline

INTERPRETED BY

Heike Rudolf, DVM,
Dr. med. Vet.,
DipECVDDI DVR

INTERPRETATION OF THE FINDINGS & FURTHER RECOMMENDATIONS

The changes on the left are compatible with a reported amputation. The changes on the right could be the result of trauma and/or soft tissue tumor/infection. The radiographic findings have to be viewed in line with the clinical findings and samples should be obtained for bacteriology as well as fungal examination and/or histopathology if clinical signs suggest an underlying disease process.

HOSPITAL NAME

St. Catherine's Animal
Hospital

TECHNICAL COMMENTS

No side marker.

REFERRING VET

Dr. Boctor

INVOICE

52490

DATE

6-17-22



PATIENT

Odin Chemerika

SPECIES

Canine

BREED

Giant Schnauzer

SEX

Male Neutered

AGE

11 Years

INTERPRETED BY

Heike Rudolf, DVM,
Dr. med. Vet.,
DipECVDDI DVR

HOSPITAL NAME

St. Catherine's Animal
Hospital

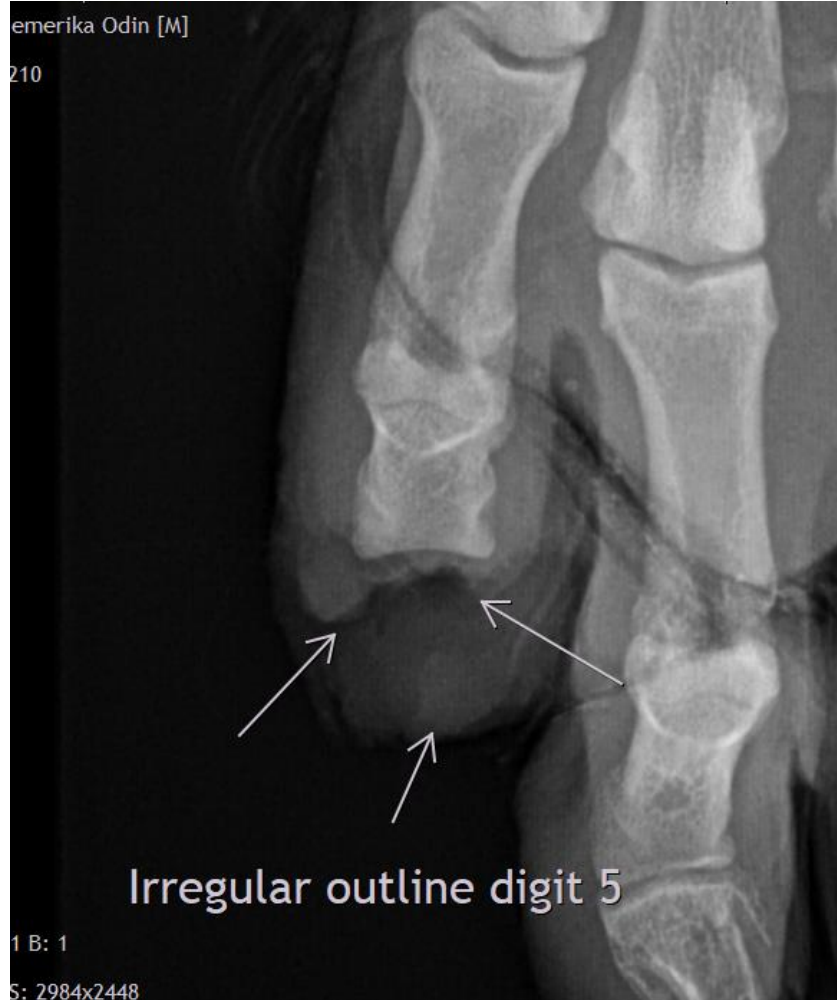

REFERRING VET

Dr. Boctor

INVOICE

52490

DATE

6-17-22

The information and recommendations provided are based on the images presented by the referring veterinarian/sonographer. No evaluation can be communicated regarding pathology that was not visible in the image/video clips provided.

Thank you for this referral. If the clinical or image interpretation does not parallel your findings or if I can be of any further assistance please contact me.

Heike Rudolf, DVM, Dr. med. vet., DipECVDDI, DVR
Dr.H.Rudorf@gmail.com