



PATIENT PRESENTING CLINICAL SIGNS

Hugo Sandhu
 LIMPING ON RH , CREPITATION SOUND IN RIGHT STIFLE
 Abnormal PE/Chem/CBC/UA Results: Bloodwork is normal

SPECIES RADIOGRAPH OF PELVIS AND STIFLES

Canine R and L lat. stifles extended and flexed, VD pelvis including stifles

RADIOGRAPHIC FINDINGS

BREED The skin surfaces are smooth, and the muscles appear to be symmetrically developed.

American Bull Dog Skeletal immaturity compatible with the given age is noted.

All bones are well mineralized, have a normal trabecular structure and a smooth surface. Cortical-medullary development and differentiation of the long bones are physiological.

SEX Pelvis

Male The side the bladder is located on is assumed to be the left.

AGE The centre of both femoral heads is superimposed onto the respective dorsal acetabular edge. The right joint space is wider than the left. Both cranial acetabular edges are straight. The subchondral bone surfaces are smooth. A small amount of new bone formation appears to be located on the femoral necks and medio-distal femoral heads, especially on the presumed right side. New bone is present on the LS junction.

2 Years

INTERPRETED BY Stifles

Heike Rudorf, DVM,
 Dr. med. Vet.,
 DipECVDDI DVR On the VD pelvis view both patellae are superimposed onto the lateral condyle which are smaller than the medial ones; both lateral fabellae are highlighted.

HOSPITAL NAME The right stifle joint has smooth subchondral bone surfaces, and the intercondylar eminence of the tibia appears to be located caudal to the centre of the femoral condyles. A small amount of new bone is located on the distal pole of the patella, the caudal aspect of the femur level with the fabellae, both fabellae, the abaxial aspect of both femoral condyles, the tibial insertion point of the cranial cruciate ligament and the tibial plateau. The fat pad is mildly displaced by a soft tissue opacity within the joint and the caudal fascial plains are not visible.

St. Catherine's Animal Hospital

REFERRING VET The left stifle joint has smooth subchondral bone surfaces; a moderate amount of new bone is present the patella, proximal femoral ridges, femoral condyles, tibial plateau and fabellae. The cranial fat pad is moderately reduced and the caudal fascial plains not visible.

Dr. Boctor

INVOICE RADIOGRAPHIC DIAGNOSIS

- 52486
- Bilateral stifle OA left more than right
 - Bilateral joint effusion left more than right
 - Mild bilateral HD and mild OA

DATE Incidental finding:

- 6-17-22
- LS spondylosis



PATIENT

Hugo Sandhu

SPECIES

Canine

BREED

American Bull Dog

SEX

Male

AGE

2 Years

INTERPRETED BY

Heike Rudorf, DVM,
Dr. med. Vet.,
DipECVDI DVR

HOSPITAL NAME

St. Catherine's Animal
Hospital

REFERRING VET

Dr. Boctor

INVOICE

52486

DATE

6-17-22

INTERPRETATION OF THE FINDINGS & FURTHER RECOMMENDATIONS

The changes in both stifle joints are compatible with cruciate ligament disease where the changes on the left are chronic in nature. In combination with the clinical findings, a rupture of the right cranial cruciate ligament is likely. The hip changes are mild and relative symmetrical but may be causing pain and could thus add to the lameness.

TECHNICAL COMMENTS

The stifle joints are superimposed onto the abdominal wall on all lateral views. On the lateral stifle views the femoral condyles are not completely aligned. No side marker on VD pelvis

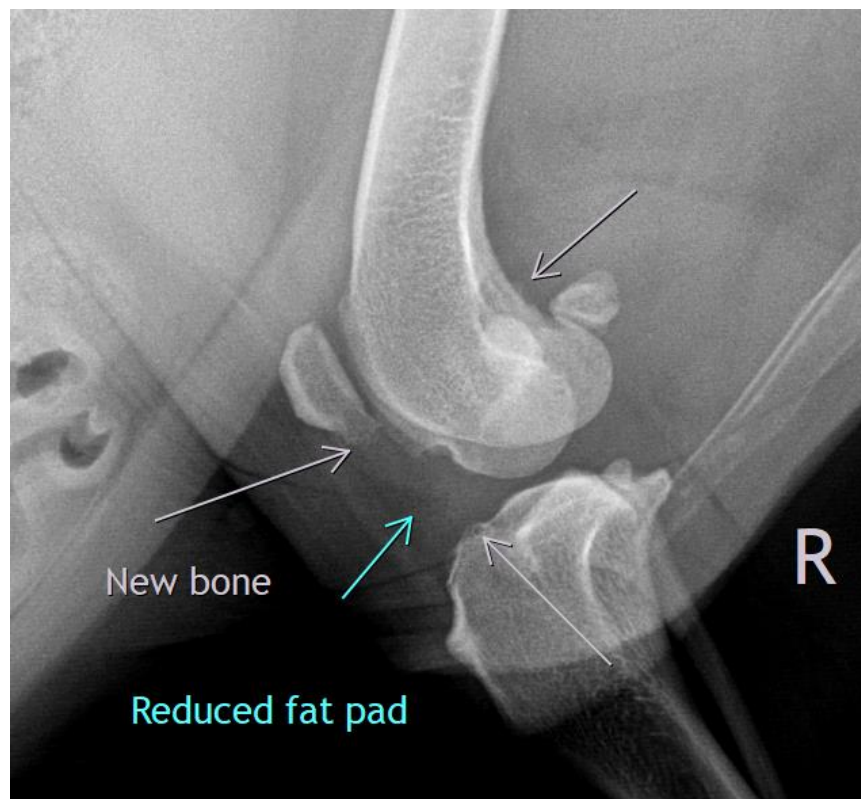



PATIENT

Hugo Sandhu

SPECIES

Canine

BREED

American Bull Dog

SEX

Male

AGE

2 Years

INTERPRETED BY

Heike Rudorf, DVM,
Dr. med. Vet.,
DipECVDI DVR

HOSPITAL NAME

St. Catherine's Animal
Hospital

REFERRING VET

Dr. Boctor

INVOICE

52486

DATE

6-17-22

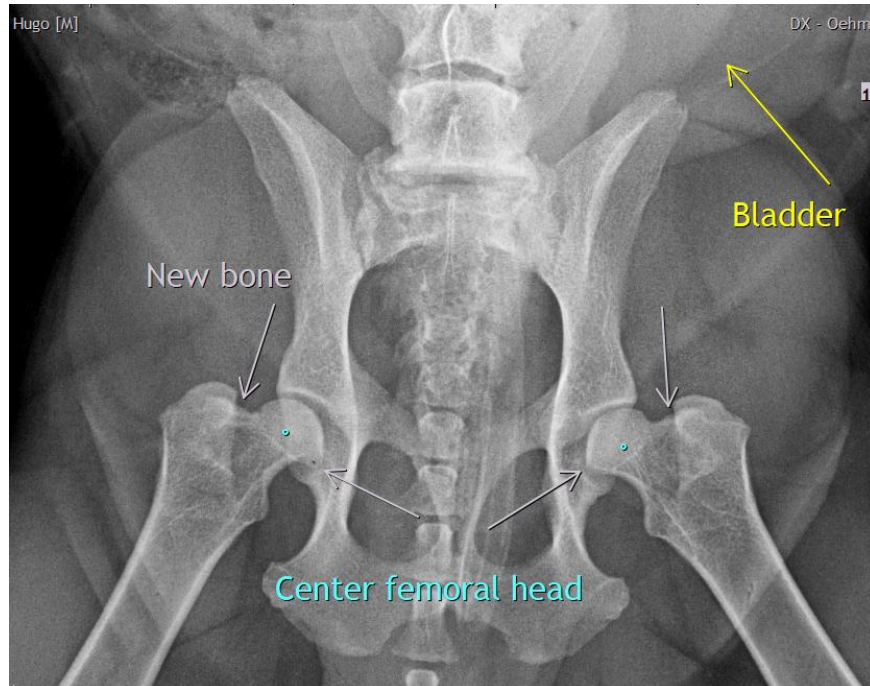
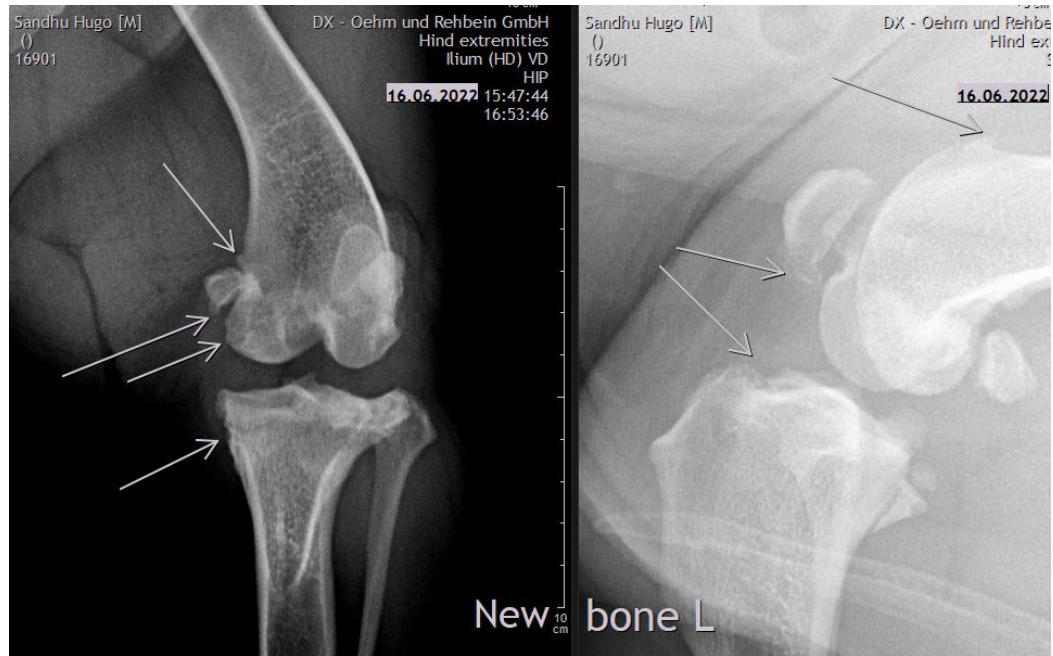



PATIENT

Hugo Sandhu

The information and recommendations provided are based on the images presented by the referring veterinarian/sonographer. No evaluation can be communicated regarding pathology that was not visible in the image/video clips provided.

Thank you for this referral. If the clinical or image interpretation does not parallel your findings or if I can be of any further assistance please contact me.

SPECIES

Canine

Heike Rudolf, DVM, Dr. med. vet., DipECVDI, DVR
Dr.H.Rudorf@gmail.com

BREED

American Bull Dog

SEX

Male

AGE

2 Years

INTERPRETED BY

Heike Rudolf, DVM,
Dr. med. Vet.,
DipECVDI DVR

HOSPITAL NAME

St. Catherine's Animal
Hospital

REFERRING VET

Dr. Boctor

INVOICE

52486

DATE

6-17-22