



PATIENT

Leona Matthews

SPECIES

Canine

BREED

Cattle Dog Mix

SEX

Spayed Female

AGE

9 Years

WEIGHT

52 Pounds

INTERPRETED BY

Heike Rudorf, DVM, Dr.
med. Vet., DipECVDI
DVR

IMAGING PERFORMED BY

Dr. Cristy Fisher

HOSPITAL NAME

Pine Creek VH

REFERRING VET

Dr. Cristy Fisher

INVOICE

37234

DATE

5/29/26

PRESENTING CLINICAL SIGNS

History: Patient presented for bleeding lingual mass. Mass excised - histopath indicates hemangiosarcoma. Patient going to oncology and needed met eval.

Abnormal PE/Chem/CBC/UA Results: Abdominal ultrasound submitted to Sonopath for met eval. Otherwise, PE and lab work is unremarkable.

RADIOGRAPHIC STUDY OF THE THORAX

The body condition score is 6/9 with smooth, alternating layers of fat and soft tissue opacity.

The bony structures appear physiological.

The cranial mediastinum is of physiologic size and opacity. The trachea runs parallel to the thoracic vertebrae and the terminal trachea dips toward the carina.

The cardiac silhouette occupies 75% of the chest height and 2.5 intercostal spaces. A chamber or outflow tract enlargement is not obvious.

The degree of pulmonary expansion is fair. The lung lobes are well aerated and extend to the thoracic boundaries. Pulmonary vessels are well outlined to the tertiary branches. The bronchial tree is thin walled and tapers towards the periphery.

RADIOGRAPHIC DIAGNOSIS

- Physiological study

INTERPRETATION OF THE FINDINGS & FURTHER RECOMMENDATIONS

I can see no evidence of pulmonary metastases or lymphadenomegaly. Small changes may be present but can only be detected with CT.

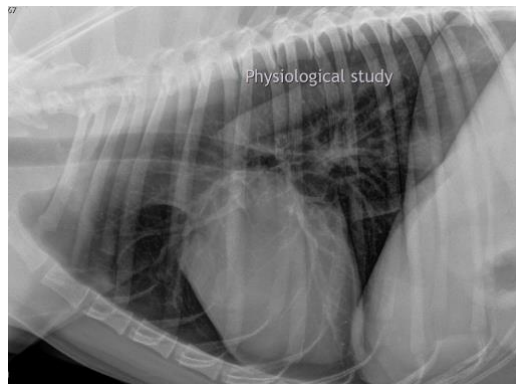

The information and recommendations provided are based on the images presented by the referring veterinarian/sonographer. No evaluation can be communicated regarding pathology that was not visible in the image/video clips provided.

Thank you for this referral. If the clinical or image interpretation does not parallel your findings or if I can be of any further assistance, please contact me.

Heike Rudorf, DVM, Dr. med. vet., DipECVDI, DVR
info@sonopath.com