



PATIENT PRESENTING CLINICAL SIGNS

PATIENT Diesel Larson **PRESENTING CLINICAL SIGNS** History: On and off limp (NWB to decreased weight bearing) on Left front for two months, worse post exercise

SPECIES Abnormal PE/Chem/CBC/UA Results: BCS 6/9, decreased weight bearing on LF; worst post exam/trot
Canine Good ROM on both shoulders and elbows though reluctant to flex elbow after initial flexion, palpable click on R shoulder when elbow rotated medial/laterally, great musc over all

RADIOGRAPHIC STUDY OF THE SHOULDERS AND ELBOWS

BREED

Rottweiler/Cane Corso The skin surfaces are smooth, and the muscles appear to be symmetrically developed.
 Skeletal immaturity compatible with the given age is noted.

SEX

Intact Male The bones are well mineralized, have a normal trabecular structure and smooth, continuous surfaces. Cortical-medullary development and differentiation of the long bones are physiological.
 The left shoulder joint appears congruent with even subchondral bone surfaces. In the right shoulder joint a step formation of the most caudal aspect of the humeral head appears to be present.

AGE

9 Months The dorsal outline of the anconeal process of both joints is slightly irregular. The region of the medial coronoid process is indistinct.

RADIOGRAPHIC DIAGNOSIS

INTERPRETED BY

- Suggestive of OCD right shoulder
- Possible FCP both elbows

Heike Rudolf, DVM,
 Dr. med. Vet.,
 DipECVDI DVR

INTERPRETATION OF THE FINDINGS & FURTHER RECOMMENDATIONS

HOSPITAL NAME

The joint changes are subtle and non-displaced coronoid fragments are not visible radiographically. The step in the articular part of the humeral surface may represent a composite shadow or a small OCE lesion. Thus, a CT examination of both elbow and shoulder joints is recommended for diagnostic and treatment purposes.

Companion AC

REFERRING VET

TECHNICAL COMMENTS

CASITA Non-DICOM images were submitted. The transformation from DICOM to other formats reduces the image quality and only allows limited manipulation of the image. More subtle lesions can thus easily be missed. For the best possible imaging reports, I suggest submitting DICOM images in the future.

INVOICE

15762

DATE

5/24/22



PATIENT

Diesel Larson

SPECIES

Canine

BREED

Rottweiler/Cane Corso

SEX

Intact Male

AGE

9 Months

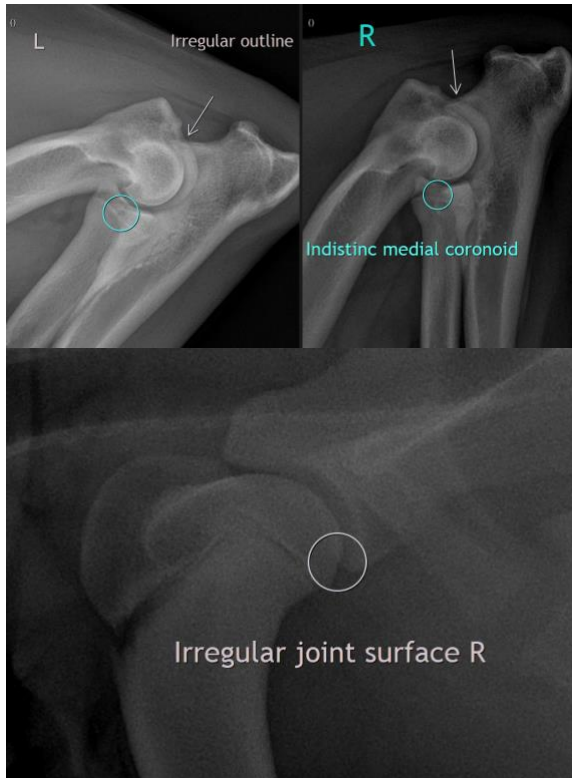

INTERPRETED BY

Heike Rudorf, DVM,
Dr. med. Vet.,
DipECVDI DVR

The information and recommendations provided are based on the images presented by the referring veterinarian/sonographer. No evaluation can be communicated regarding pathology that was not visible in the image/video clips provided.

Thank you for this referral. If the clinical or image interpretation does not parallel your findings or if I can be of any further assistance please contact me.

HOSPITAL NAME

Companion AC

Heike Rudorf, DVM, Dr. med. vet., DipECVDI, DVR
dr.h.rudorf@gmail.com

REFERRING VET

CASITA

INVOICE

15762

DATE

5/24/22