

PATIENT

Sadie Blundo

SPECIES

Canine

BREED

Small Mixed

SEX

Female Spayed

AGE

12Y

WEIGHT

21lbs

INTERPRETED BY

Heike Rudolf, DVM, Dr.
med. Vet., DipECVDD
DVR

IMAGING PERFORMED BY

Dr. Abina Glennon

HOSPITAL NAME

New Bridge Veterinary
Practice

REFERRING VET

Dr. Abina Glennon

INVOICE

74830

DATE

4-30-26

PRESENTING CLINICAL SIGNS

Inactive for 2 weeks.

Abnormal PE/Chem/CBC/UA Results: BW pending

RADIOGRAPH OF THE

One lateral radiograph (T2-sacrum with dogogram) provided for interpretation.

RADIOGRAPHIC FINDINGS

A larger amount of s.c. fat is present dorsal to the LS spine. A crescent shaped fat opacity is present ventral to the terminal sternum

Number and shape of the vertebrae are physiological; their surfaces are smooth. No evidence of osseous destruction or lysis is present along the spine.

The facet joints appear to be congruent.

The disc spaces appear to be relatively evenly spaced. Regions of mild intervertebral disc mineralization are present. The T10/11 disc space is slightly reduced and obscured by an oval shaped, mineral opacity

RADIOGRAPHIC DIAGNOSIS

T10/11:

- Disc mineralization, in situ.

Incidental finding:

- Ventral chest wall lipoma

INTERPRETATION OF THE FINDINGS & FURTHER RECOMMENDATIONS

Accurate positioning of the spine is difficult, even under G.A., and cord compression can only be identified with myelography or in cross-sectional imaging. In case neurological deficits and/or severe pain unresponsive to medical management, are present, CT or MRI are recommended.

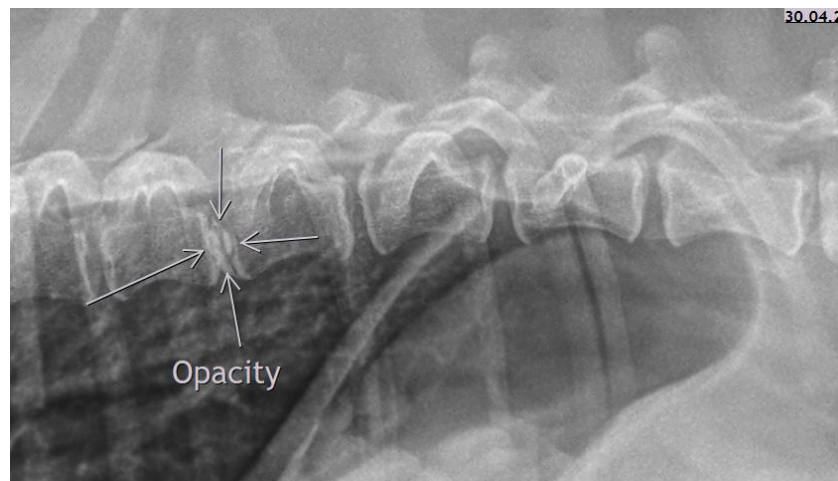



PATIENT

Sadie Blundo

SPECIES

Canine

BREED

Small Mixed

SEX

Female Spayed

AGE

12Y

WEIGHT

21lbs

INTERPRETED BY

Heike Rudolf, DVM, Dr.
med. Vet., DipECVDI
DVR

IMAGING PERFORMED BY

Dr. Abina Glennon

HOSPITAL NAME

New Bridge Veterinary
Practice

REFERRING VET

Dr. Abina Glennon

INVOICE

74830

DATE

4-30-26

The information and recommendations provided are based on the images presented by the referring veterinarian/sonographer. No evaluation can be communicated regarding pathology that was not visible in the image/video clips provided.

Thank you for this referral. If the clinical or image interpretation does not parallel your findings or if I can be of any further assistance, please contact me.

Heike Rudolf, DVM, Dr. med. vet., DipECVDI, DVR
info@sonopath.com