



**PATIENT PRESENTING CLINICAL SIGNS**

Buster Cerullo History: RF sensitive to deep palpation and flexion/extension of shoulder/elbow/ Limping RF, neck WNL. 4DX - negative.

**SPECIES RADIOGRAPHIC STUDY OF THE SHOULDERS**

Canine The skin surfaces are smooth.

**BREED** The bones are well mineralized, have a normal trabecular structure and smooth, continuous surfaces. Cortical-medullary development and differentiation of the long bones are physiological.

Terrier X The shoulder joint appears congruent, with even subchondral bone surfaces. Swelling around the joint is not apparent.

**SEX RADIOGRAPHIC DIAGNOSIS**

Neutered Male
 

- I can see no bony abnormalities

**INTERPRETATION OF THE FINDINGS & FURTHER RECOMMENDATIONS**

**AGE**

2/3

In the absence of obvious bony abnormalities soft tissue changes such as bicipital tenosynovitis/tendinitis and myopathies as well as ligamentous injuries have to be considered. Brachial plexus abnormalities (inflammation, tumor) are unusual in such a young dog, but not impossible. Comparative ultrasound of the bicipital tendons is recommended. Contrast CT or MRI will be able to identify any other soft tissue changes.

**INTERPRETED BY**

Heike Rudolf, DVM,  
Dr. med. Vet.,  
DipECVDI DVR

**TECHNICAL COMMENTS**

Only jpg images were submitted. The transformation from DICOM to jpg reduces the image quality and only allows limited manipulation of the image. More subtle lesions can thus easily be missed.

**HOSPITAL NAME**

Hamburg VC

For the best possible imaging reports, I suggest submitting DICOM images in the future.

**REFERRING VET**

Dr. Branning

**INVOICE**

14950

**DATE**

4/29/22



**PATIENT**

Buster Cerullo

**SPECIES**

Canine

**BREED**

Terrier X

**SEX**

Neutered Male

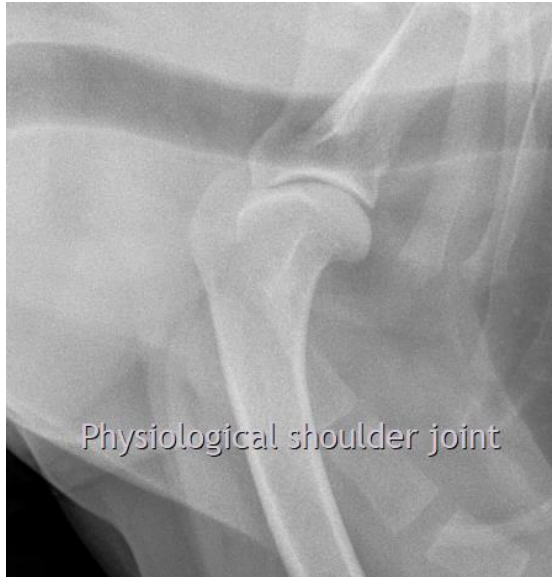

**AGE**

2/3

**The information and recommendations provided are based on the images presented by the referring veterinarian/sonographer. No evaluation can be communicated regarding pathology that was not visible in the image/video clips provided.**

Thank you for this referral. If the clinical or image interpretation does not parallel your findings or if I can be of any further assistance please contact me.

**INTERPRETED BY**

Heike Rudolf, DVM,  
Dr. med. Vet.,  
DipECVDI DVR

**Heike Rudolf**, DVM, Dr. med. vet., DipECVDI, DVR  
dr.h.rudorf@gmail.com

**HOSPITAL NAME**

Hamburg VC

**REFERRING VET**

Dr. Branning

**INVOICE**

14950

**DATE**

4/29/22