



PATIENT PRESENTING CLINICAL SIGNS

Miley Jou/Francisco History: Patient presented for not jumping/acting like herself since Tuesday. Seems very tense and tucked over. Not eating food this morning

SPECIES Abnormal PE/Chem/CBC/UA Results: Painful on cervical dorsal extension and on palpation of thoracolumbar region. Grade 2 luxating patella on right pelvic limb

Canine

RADIOGRAPHIC STUDY OF THE SPINE AND PELVIS

BREED Spine

Maltipoo The surrounding muscles and fat layers appear physiological.

SEX

Number and shape of the vertebrae are physiological. The skeletal structures are well mineralized and have smooth surfaces; no osteolysis is evident along the spine; both caudal aspects of the lumbar end plates are outlined. The articular facets have smooth outlines.

Spayed Female

AGE

The L1/2-disc space appears slightly narrower than the adjacent ones. A semi-circular, soft tissue opacity is located dorsal to the intervertebral disc space L5/6.

6 Years

Pelvis

The skin surfaces are smooth, and the muscles appear to be symmetrically developed.

INTERPRETED BY

All bones are well mineralized, have a normal trabecular structure and a smooth surface. Cortical-medullary development and differentiation of the long bones are physiological.

Heike Rudolf, DVM,
Dr. med. Vet.,
DipECVDI DVR

The centre of both femoral heads is superimposed onto the respective dorsal acetabular margin. The cranial acetabular edges are straight; both hip joints appear congruent with even subchondral bone surfaces. No new bone formation is evident.

HOSPITAL NAME

Boca Park AH

The right patella is superimposed onto the lateral condyle, the left is located in its groove. Slight medial bowing is centred on the stifle joints.

REFERRING VET

Dr. Corinna Gorgon

RADIOGRAPHIC DIAGNOSIS

- Possible disc material ventral spinal canal L5/6
- Possible disc space narrowing L1/2
- Subluxation right patella

INVOICE

14942

INTERPRETATION OF THE FINDINGS & FURTHER RECOMMENDATIONS

Accurate positioning of the spine is difficult, even under G.A., and cord compression can only be identified with myelography or in cross sectional imaging. Depending on the severity of the clinical

DATE

4/28/22



PATIENT

Miley Jou/Francisco

signs, CT or MRI will be thus necessary in case an extruded disc needs to be removed. I recommend ruling out pancreatic disease prior to further spinal imaging.

SPECIES

Canine

BREED

Maltipoo

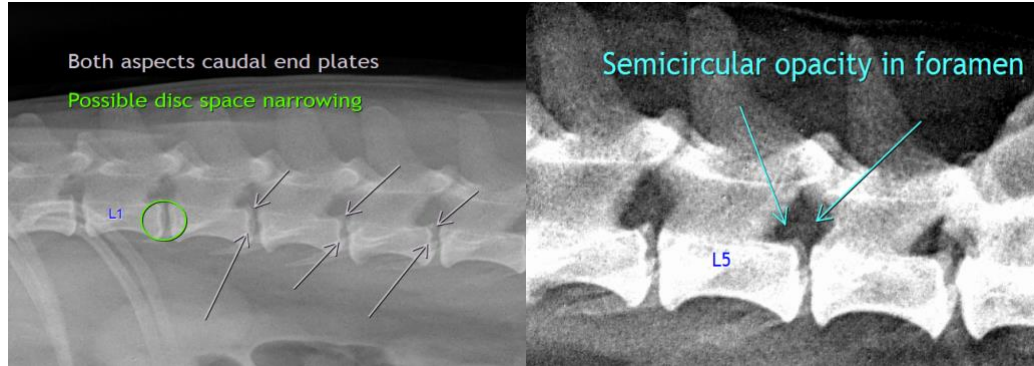

SEX

Spayed Female

The information and recommendations provided are based on the images presented by the referring veterinarian/sonographer. No evaluation can be communicated regarding pathology that was not visible in the image/video clips provided.

AGE

6 Years

Thank you for this referral. If the clinical or image interpretation does not parallel your findings or if I can be of any further assistance please contact me.

Heike Rudolf, DVM, Dr. med. vet., DipECVDI, DVR
dr.h.rudorf@gmail.com

INTERPRETED BY

Heike Rudolf, DVM,
Dr. med. Vet.,
DipECVDI DVR

HOSPITAL NAME

Boca Park AH

REFERRING VET

Dr. Corinna Gorgon

INVOICE

14942

DATE

4/28/22