



PATIENT

Rocco Mityurin

SPECIES

Canine

BREED

American Bull Dog

SEX

MN

AGE

8Y

WEIGHT

39.8kg

INTERPRETED BY

Heike Rudolf, DVM, Dr.
med. Vet., DipECVDI
DVR

IMAGING PERFORMED BY

CJ, VG

HOSPITAL NAME

The Collegeway Animal
Hospital

REFERRING VET

Dr. Ehab Hanna

INVOICE

74752

DATE

4-23-26

PRESENTING CLINICAL SIGNS

Presented for limping right hind leg
noticed lump at inner thigh muscle of right hind leg

RADIOGRAPHS OF THE STIFLES

VD pelvis including rotated stifles, totaling 2 radiographs provided for interpretation.
Non-DICOM images.

RADIOGRAPHIC FINDINGS

Hind legs

A fat opacity occupies the distal half of the medial thigh muscles on the right

All bones are well mineralized, have a normal trabecular structure and smooth, continuous surfaces. Cortico-medullary development and differentiation of the long bones are physiological.

Stifle R: A small amount of new bone (NB) formation is present on the proximal femoral ridges, one fabella and the tibial plateau.

The left stifle appears physiological.

RADIOGRAPHIC DIAGNOSIS

R stifle:

- Degenerative changes, mild
- Lipoma

INTERPRETATION OF THE FINDINGS & FURTHER RECOMMENDATIONS

The changes in the right stifle are suggestive of instability. A combination of a TPLO view of the stifles, where both condyles are superimposed, in connection with the clinical examination can come closer to the diagnosis of cruciate ligament rupture. The mass detected is likely a benign lipoma. Liposarcoma should be considered if it continues to grow but in an abnormal fashion. Cross sectional imaging can then be useful.



PATIENT

Rocco Mityurin

SPECIES

Canine

BREED

American Bull Dog

SEX

MN

AGE

8Y

WEIGHT

39.8kg

INTERPRETED BY

Heike Rudolf, DVM, Dr.
med. Vet., DipECVDI
DVR

IMAGING PERFORMED BY

CJ, VG

HOSPITAL NAME

The Collegeway Animal
Hospital

REFERRING VET

Dr. Ehab Hanna

INVOICE

74752

DATE

4-23-26

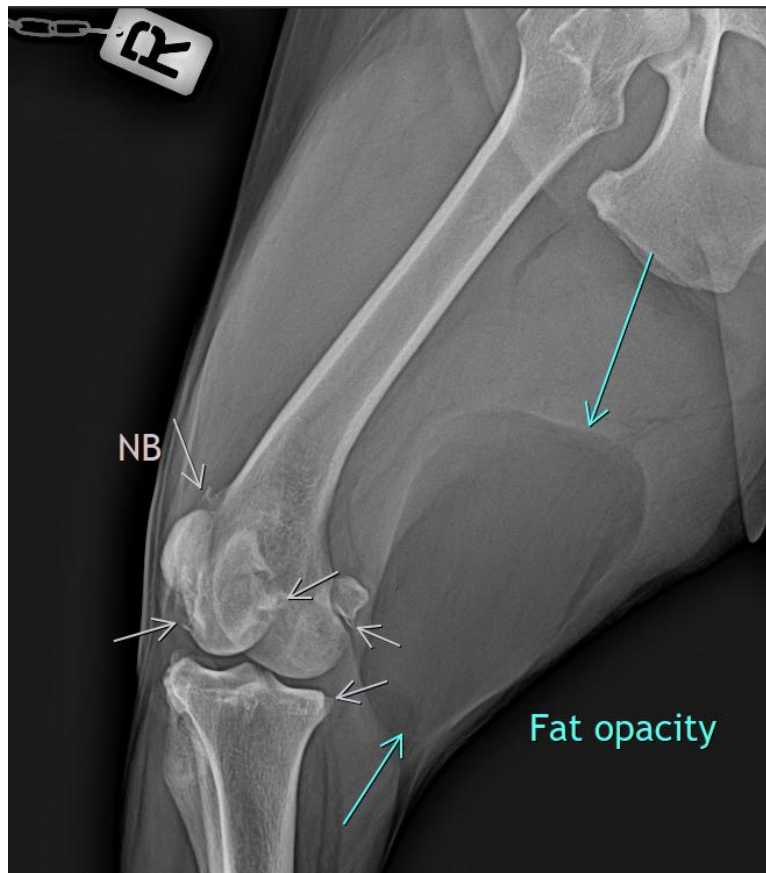

The information and recommendations provided are based on the images presented by the referring veterinarian/sonographer. No evaluation can be communicated regarding pathology that was not visible in the image/video clips provided.

Thank you for this referral. If the clinical or image interpretation does not parallel your findings or if I can be of any further assistance, please contact me.

Heike Rudolf, DVM, Dr. med. vet., DipECVDI, DVR
info@sonopath.com